

Einflügeliges Fenster

Single-vent window

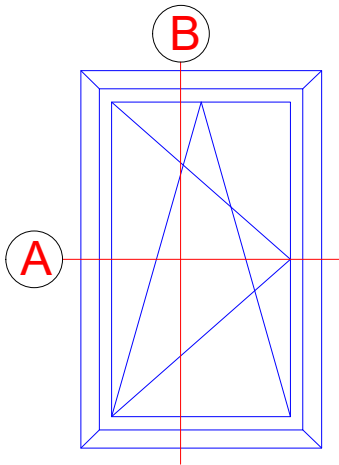

Stulpfenster

Double-vent window

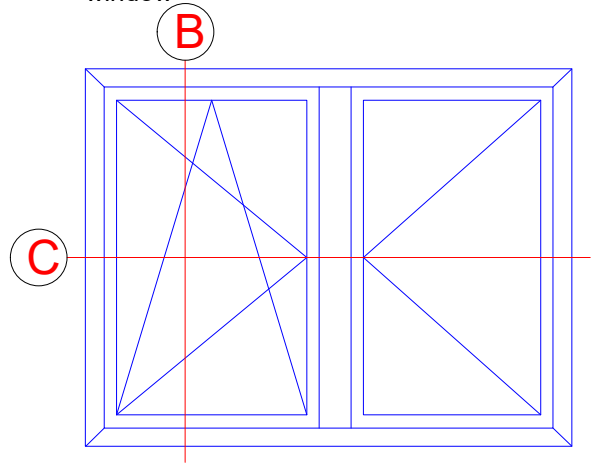

Zweiflügeliges Fenster

Vent + vent

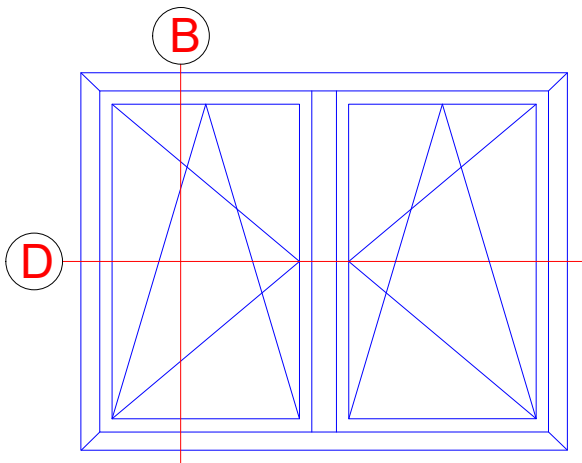

Einflügeliges Fenster mit Festfeld

Single-vent window with fixed light

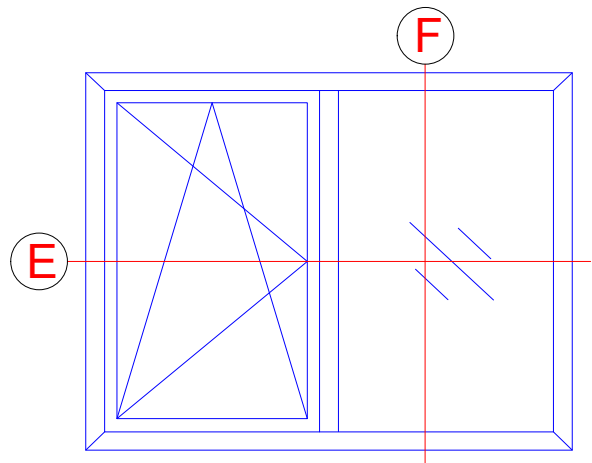

INDEX	DATUM	ÄNDERUNG	GEZEICHNET	GEPRÜFT
INDEX	DATE	CHANGE	DESIGNED BY	CHECKED BY
PLANINHALT PLAN CONTENT				DATUM DATE
Riva Elementbeispiele Riva Unit examples				
PROJEKT PROJECT				PROJEKT NR. PROJECT NR.
Fenster RIVA AWS 90 SI+ Innen öffnend Window RIVA AWS 90 SI+ inward opening				
BAUHERR BUILDING CONTRACTOR				
-				
PLANVERFASSER PLANNER				
BENEDICT + RIVA			BENEDICT + RIVA GmbH Rüchelstrasse 13 04229 Leipzig, Germany	
ANSPRECHPARTNER CONTACT PERSON		Matthias Anderle		
PLANART PLANNING TYPE	STATUS STATUS	PLANFORMAT FORMAT	MAßSTAB SCALE	GEZEICHNET DESIGNED BY
-	-	DIN A4	-	B.J.Ni
GEPRÜFT CHECKED BY				
M.A.				
PLANNUMMER DOCUMENT NUMBER				
-				

Zweiflügeliges Fenster mit Oberlicht

Vent + vent with toplight

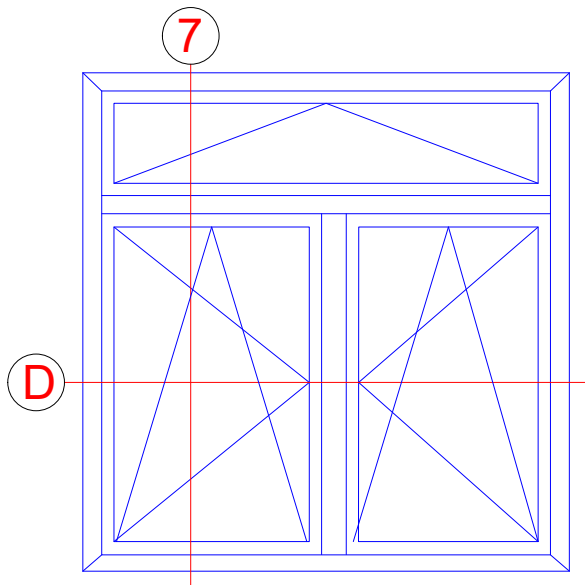

Stulpfenster mit Oberlicht

Double-vent window with toplight

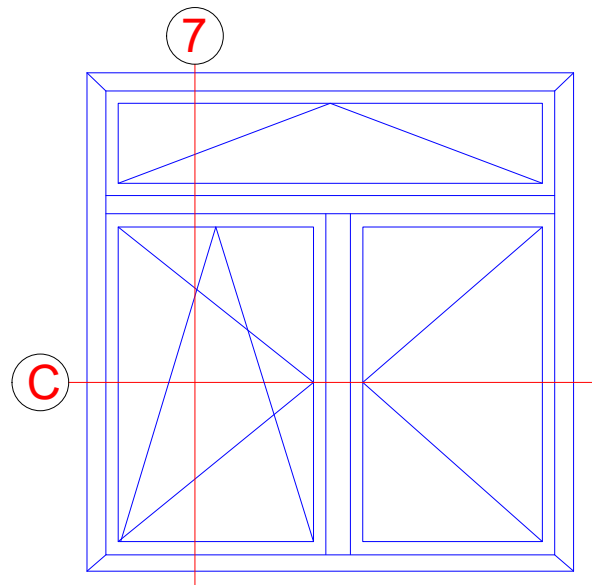

Zweiflügeliges Fenster mit Unterlicht

Vent + vent with bottom light

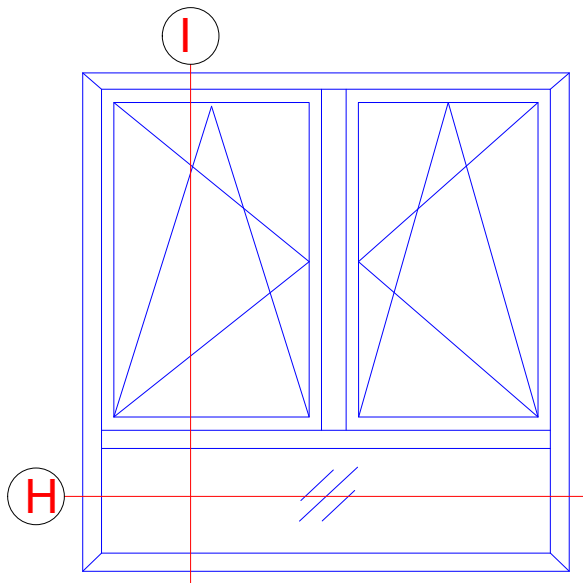

INDEX	DATUM	ÄNDERUNG	GEZEICHNET	GEPRÜFT
INDEX	DATE	CHANGE	DESIGNED BY	CHECKED BY
PLANINHALT PLAN CONTENT Riva Elementbeispiele Riva Unit examples				DATUM DATE
PROJEKT PROJECT Fenster RIVA AWS 90 SI+ Innen öffnend Window RIVA AWS 90 SI+ inward opening				PROJEKT NR. PROJECT NR.
BAUHERR BUILDING CONTRACTOR -				
PLANVERFASSER PLANNER BENEDICT + RIVA BENEDICT + RIVA GmbH R5delstrasse 13 04229 Leipzig, Germany				
ANSPRECHPARTNER CONTACT PERSON		Matthias Anderle		
PLANART PLANNING TYPE	STATUS STATUS	PLANFORMAT FORMAT DIN A4	MAßSTAB SCALE -	GEZEICHNET DESIGNED BY B.J.Ni
GEPRÜFT CHECKED BY M.A.				
PLANNUMMER DOCUMENT NUMBER -				

Fenstertür

Window door

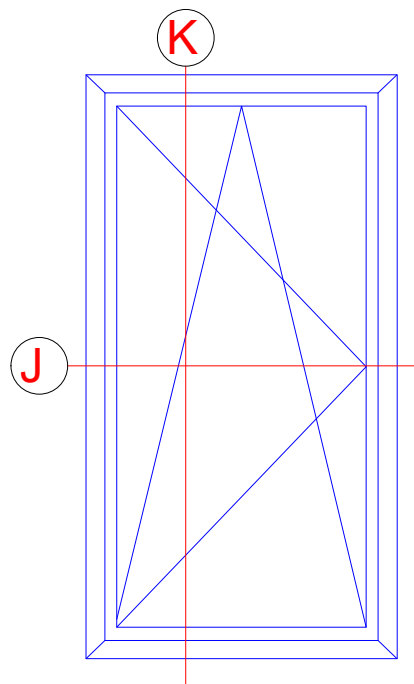

Einsatzelemente sind in Fassadensysteme zu finden

Insert units can be found in façade systems

INDEX	DATUM	ÄNDERUNG	GEZEICHNET	GEPRÜFT	
INDEX	DATE	CHANGE	DESIGNED BY	CHECKED BY	
-	-	-	-	-	
PLANINHALT PLAN CONTENT Riva Elementbeispiele Riva Unit examples				DATUM DATE	
PROJEKT PROJECT Fenster RIVA AWS 90 SI+ Innen öffnend Window RIVA AWS 90 SI+ inward opening				PROJEKT NR. PROJECT NR.	
BAUHERR BUILDING CONTRACTOR -					
PLANVERFASSER PLANNER <div style="display: flex; justify-content: space-between; align-items: center;"> <div style="text-align: center;"> BENEDICT + RIVA </div> <div style="text-align: right;"> BENEDICT + RIVA GmbH R5delstrasse 13 04229 Leipzig, Germany </div> </div>					
ANSPRECHPARTNER CONTACT PERSON		Matthias Anderle			
PLANART PLANNING TYPE	STATUS STATUS	PLANFORMAT FORMAT	MAßSTAB SCALE	GEZEICHNET DESIGNED BY	GEPRÜFT CHECKED BY
-	-	DIN A4	-	B.J.Ni	M.A.
PLANNUMMER DOCUMENT NUMBER -					

Außenecke 90°
90° outer corner

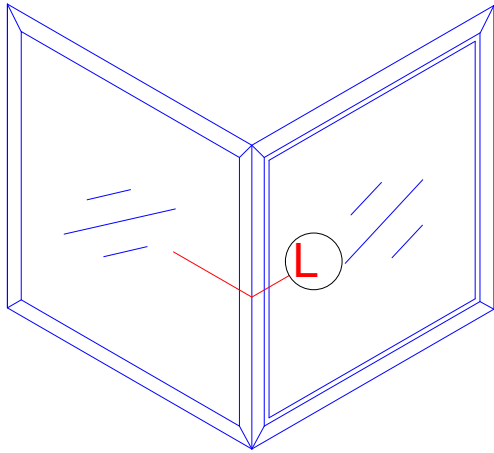

Außenecke mit Öffnungselement
Outer corner with opening unit

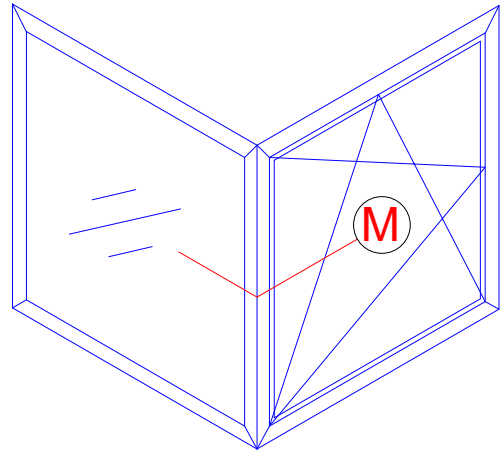

Innenecke mit Öffnungselement
Inner corner with opening unit

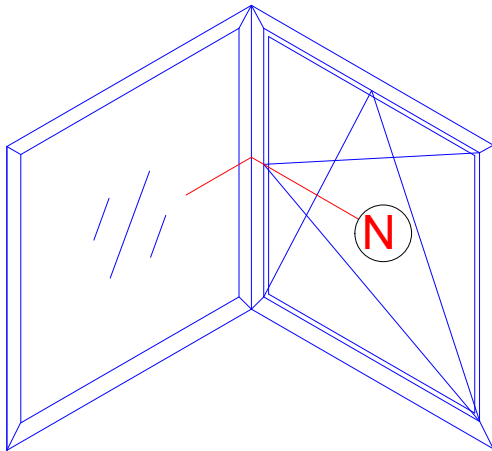

INDEX	DATUM	ÄNDERUNG	GEZEICHNET	GEPRÜFT	
INDEX	DATE	CHANGE	DESIGNED BY	CHECKED BY	
-	-	-	-	-	
PLANINHALT PLAN CONTENT Riva Elementbeispiele Riva Unit examples				DATUM DATE	
PROJEKT PROJECT Fenster RIVA AWS 90 SI+ Innen öffnend Window RIVA AWS 90 SI+ inward opening				PROJEKT NR. PROJECT NR.	
BAUHERR BUILDING CONTRACTOR -					
PLANVERFASSER PLANNER BENEDICT + RIVA					
ANSPRECHPARTNER CONTACT PERSON Matthias Anderle					
PLANART PLANNING TYPE -	STATUS STATUS -	PLANFORMAT FORMAT DIN A4	MAßSTAB SCALE -	GEZEICHNET DESIGNED BY B.J.Ni	GEPRÜFT CHECKED BY M.A.
PLANNUMMER DOCUMENT NUMBER -					

Technische Informationen

Technical information

Prüfungen und Normen **

Tests and standards

Wärmedämmung nach DIN EN ISO 1077-2 Thermal insulation in accordance with DIN EN ISO 1077-2	$U_f = 0,7 - 1,1 \text{ W}/(\text{m}^2\text{K})$
Schalldämmung nach DIN EN ISO 140-3 Sound reduction in accordance with DIN EN ISO 140-3	bis R_w 47 dB Up to R_w 47 dB
Einbruchhemmung nach DIN V ENV 1627 (DIN EN 1627) Burglar resistance in accordance with DIN V ENV 1627 (DIN EN 1627)	Klasse WK3 (RC 3) Class WK3 (RC 3)
Luftdurchlässigkeit nach DIN EN 12207 Air permeability in accordance with DIN EN 12207	Klasse 4 Class 4
Schlagregendichtheit nach DIN EN 12208 Watertightness in accordance with DIN EN 12208	Klasse 9a Class 9a
Windlastwiderstand nach DIN EN 12210 * Wind load resistance in accordance with DIN EN 12210	Klasse C5/B5 Class C5 / B5
Mechanische Beanspruchung nach DIN EN 13115 Mechanical loading in accordance with DIN EN 13115	Klasse 4 Class 4
Dauerfunktion nach DIN EN 12400 Durability in accordance with DIN EN 12400	Klasse 3 Class 3

* Durchbiegungsverhalten profilabhängig
The amount of deflection will depend on the profile

** Die Angaben beschreiben die Bestwerte des Gesamtsystems.
Die Eigenschaften einer jeweils gewählten Ausführungsvariante oder Elementkombination sind im Einzelfall anhand der ausführlichen Prüfdokumentation zu bestimmen.
The information describes the optimum values of the entire system.
The properties of a selected design option or unit combination have to be determined individually based on the comprehensive test documentation.

INDEX	DATUM	ÄNDERUNG	GEZEICHNET	GEPRÜFT	
INDEX	DATE	CHANGE	DESIGNED BY	CHECKED BY	
PLANINHALT PLAN CONTENT				DATUM DATE	
Riva Technische Informationen Riva Technical information					
PROJEKT PROJECT				PROJEKT NR. PROJECT NR.	
Fenster RIVA AWS 90 SI+ Innen öffnend Window RIVA AWS 90 SI+ inward opening					
BAUHERR BUILDING CONTRACTOR					
-					
PLANVERFASSER PLANNER					
BENEDICT + RIVA			BENEDICT + RIVA GmbH Rüdelstrasse 13 04229 Leipzig, Germany		
ANSPRECHPARTNER CONTACT PERSON		Matthias Anderle			
PLANART PLANNING TYPE	STATUS STATUS	PLANFORMAT FORMAT	MAßSTAB SCALE	GEZEICHNET DESIGNED BY	GEPRÜFT CHECKED BY
-	-	DIN A4	-	B.J.Ni	M.A.
PLANNUMMER DOCUMENT NUMBER					
-					



Stulpfenster
Double-vent window

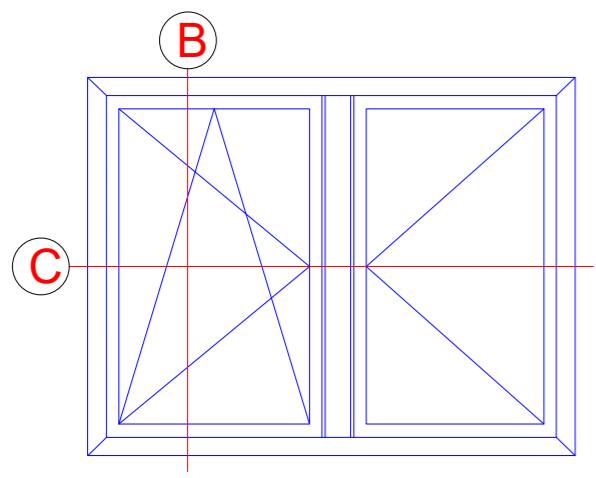

C

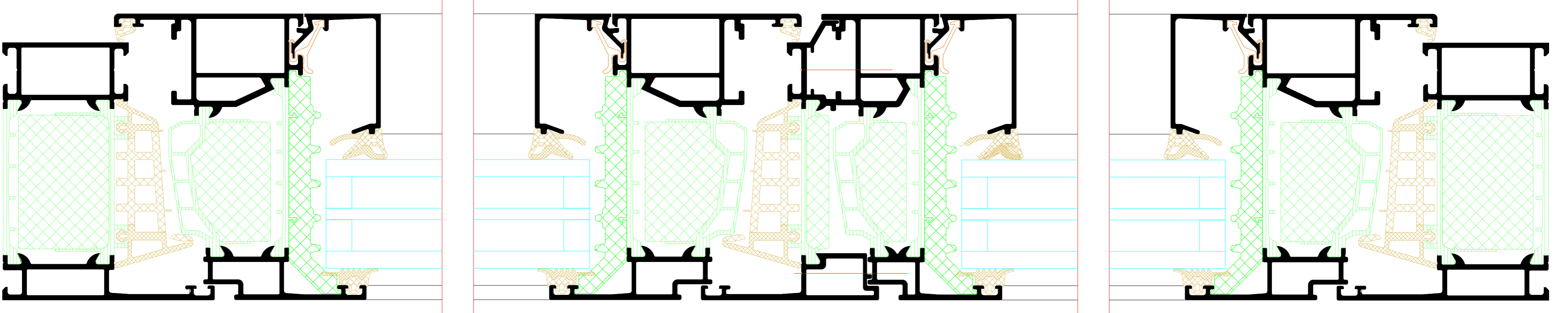

B

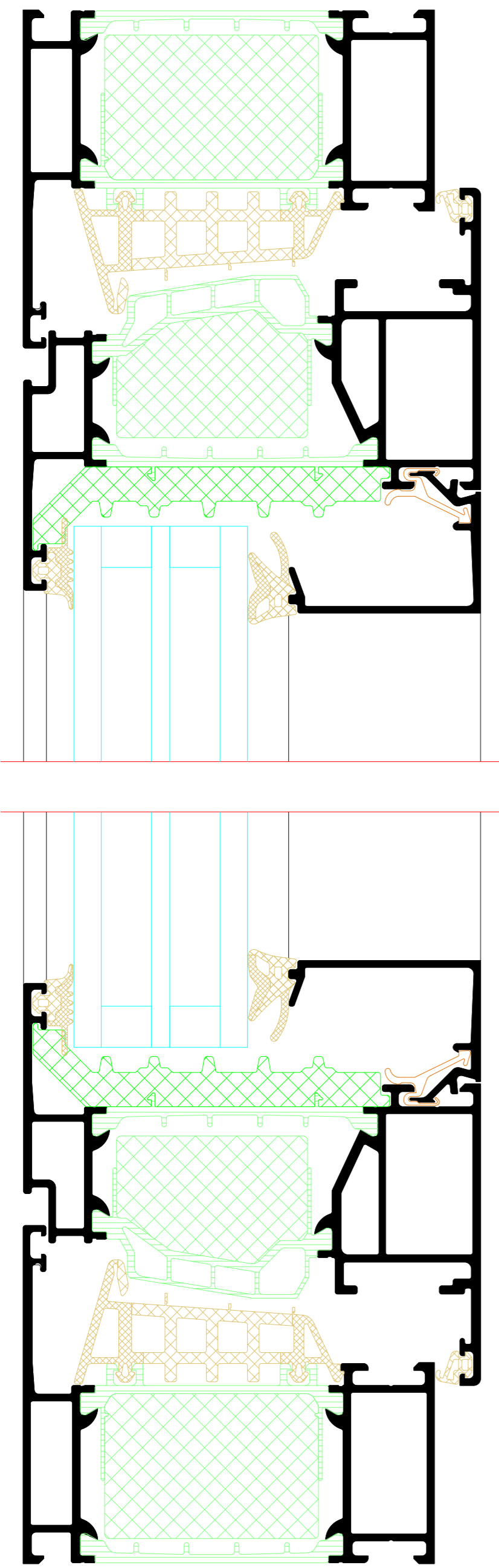

BENEDICT
+ RIVA

INDEX	DATE	ÄNDERUNG	GEZEICHNET	GEPRÜFT
INDEX	DATE	CHANGE	DESIGNED BY	CHECKED BY
PLANWALD				
PLAN CONTRACT				
Riva Elementschritte				
Riva Unit section details				
PROJEKT				PROJEKT NR.
PROJECT				PROJECT NR.
Fenster RIVA AWS 90 SI+ Innen offhend				
Window RIVA AWS 90 SI+ inward opening				
BÄUHERE				
BUILDING CONTRACTOR				
PLANVERFASSER				
PLANNER				
BENEDICT + RIVA				
BENEDICT + RIVA GmbH				
Rüdigerstrasse 19				
04229 Leipzig, Germany				
ANSPRECHPARTNER				
CONTACT PERSON				
PLANSTADT	STATUS	PLANFORMAT	MASSSTAB	GEZEICHNET
PLANNING TYPE	STATUS	FORMAT	SCALE	DESIGNED BY
		DWG	1:20	DATE
PLANNUMMER				
DOCUMENT NUMBER				

Zweiflügeliges Fenster
Vent + vent

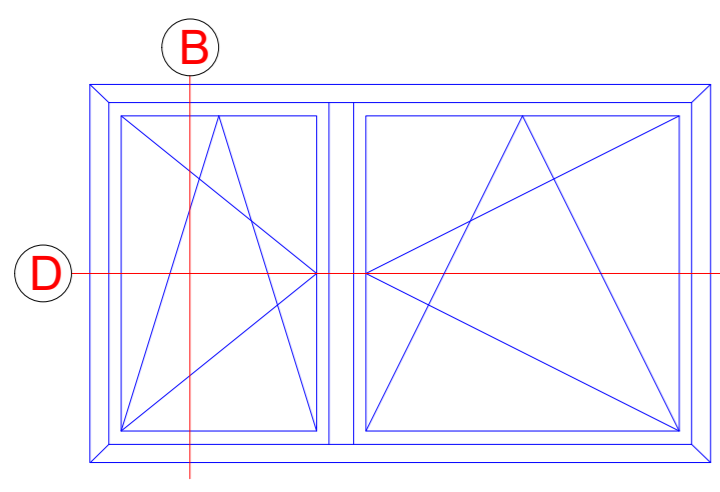

D

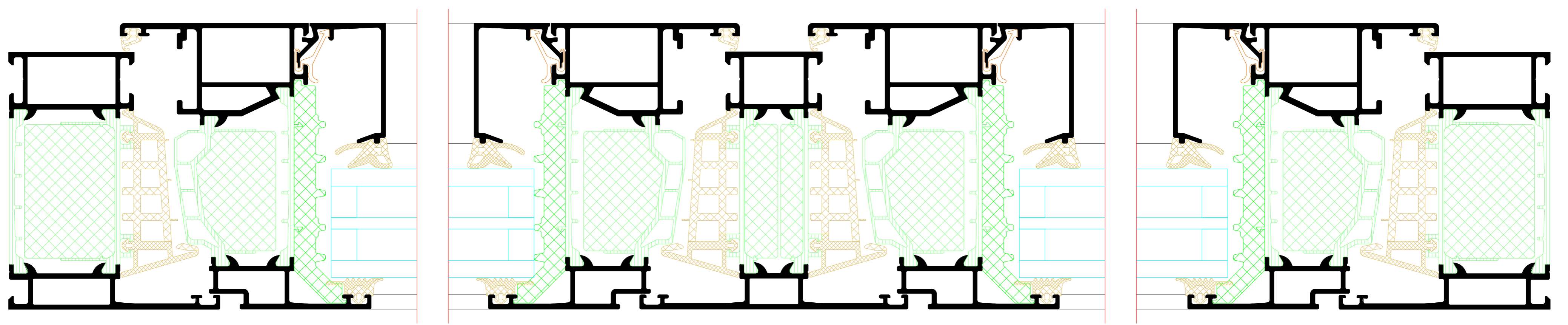

B

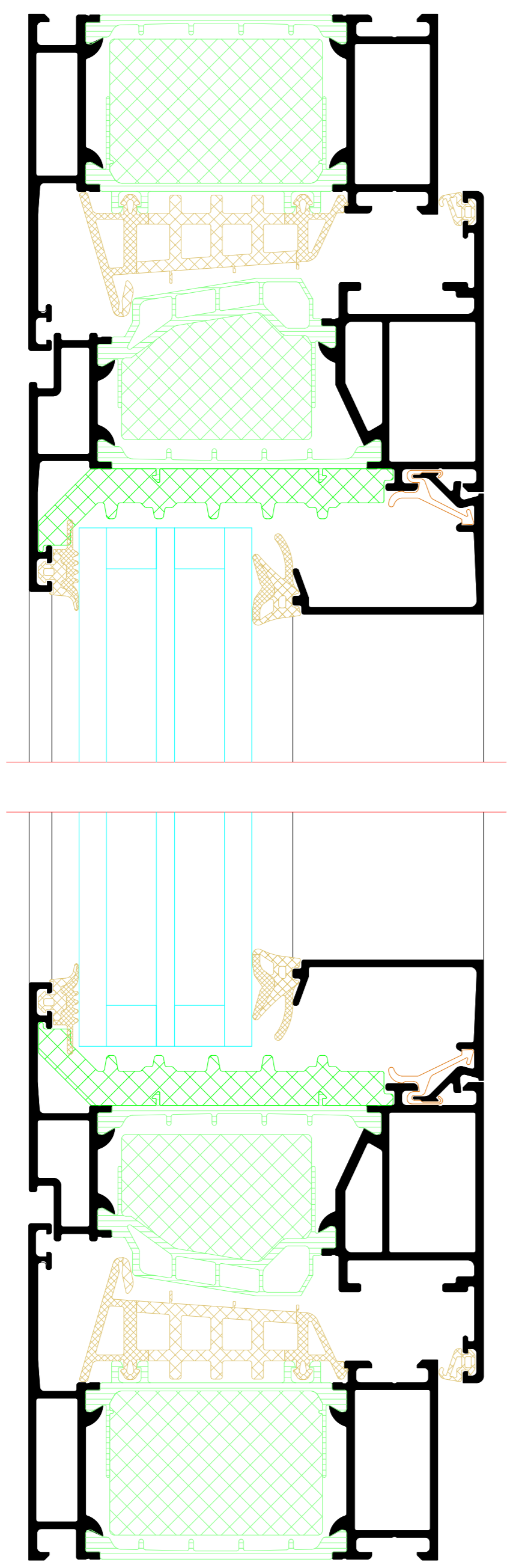

INDEX	DATE	ÄNDERUNG	GEZEICHNET	GEPRÜFT
INDEX	DATE	CHANGE	DESIGNED BY	CHECKED BY
PLANUNGZIT				
PLAN CONTRACT				
Riva Elementschnitte				
Riva Unit section details				
PROJEKT				PROJEKT NR.
PROJECT				PROJECT NR.
Fenster RIVA AWS 90 SI+ Innen offhend				
Window RIVA AWS 90 SI+ inward opening				
BÄUERER				
BUILDING CONTRACTOR				
PLANVERFASSEN				
PLANNER				
BENEDICT + RIVA			BENEDICT + RIVA GmbH	
			Röcklestrasse 19	
			04329 Leipzig, Germany	
ANSPRECHPARTNER	Matthias Andrich			
CONTACT PERSON				
PLANUNGZIT	STATUS	PLANUNGZIT	MASSSTAB	GEZEICHNET
PLANNING TYPE	STATUS	FORMAT	SCALE	DESIGNED BY
		DWG		DATE
PLANUNGSZIT				GEPRÜFT
DOCUMENT NUMBER				CHECKED BY
				N.A.

Einflügliges Fenster mit Festfeld
Single-vent window with fixed light

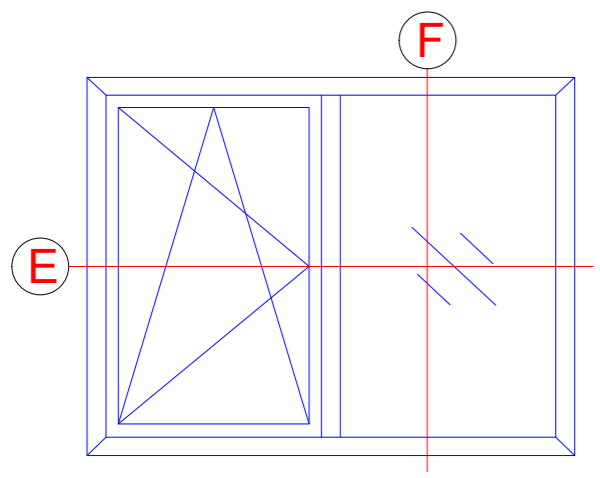

E

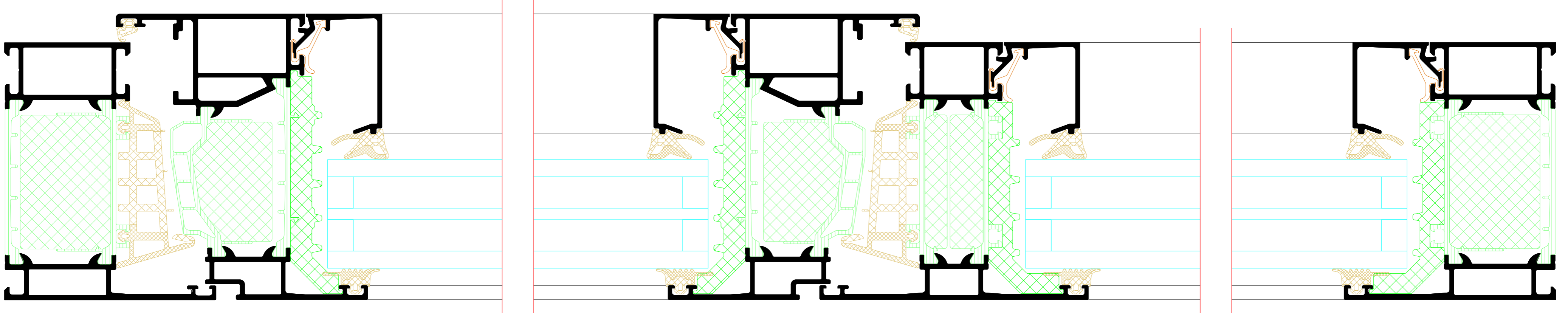

F

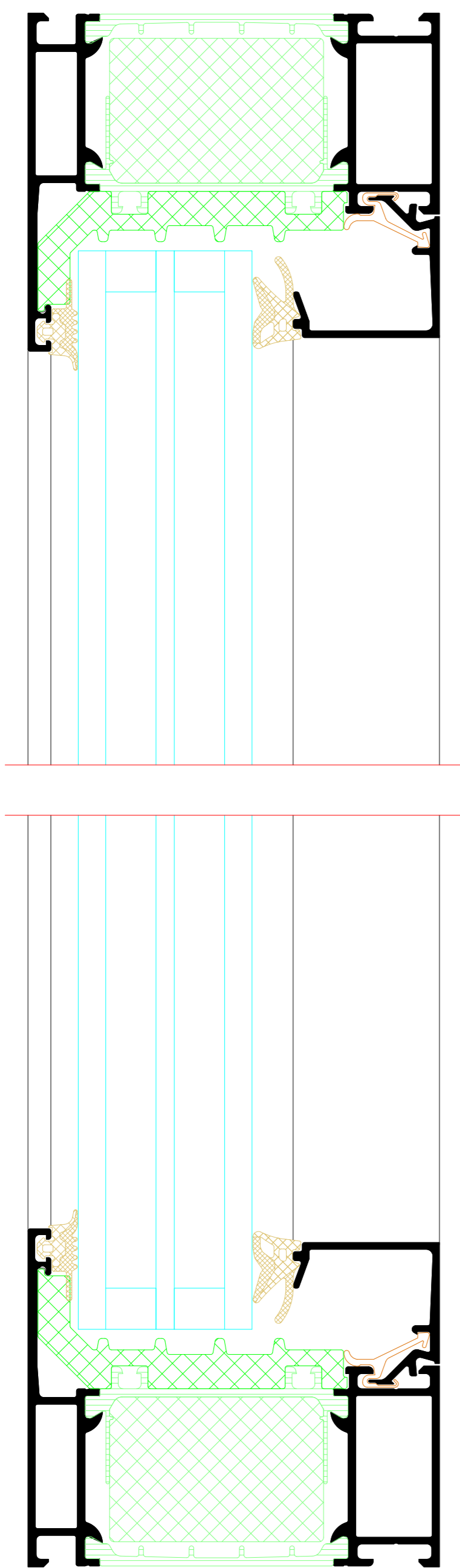

BENEDICT
+ RIVA

INDEX	DATE	REVISION	DESIGNED BY	CHECKED BY	
PLANNING					
PLANNING					
PROJECT					
Riva Elementarschnitte					
Riva Unit section details					
PROJECT					
Fenster RIVA AWS 90 SI+ Innen öffnend					
Window RIVA AWS 90 SI+ inward opening					
DRAWER					
BUILDING CONTRACTOR					
PLANNING					
BENEDICT + RIVA					
BENEDICT + RIVA GmbH					
Röcklestrasse 19					
04229 Leipzig, Germany					
PLANNING	STATUS	PLANNING	SCALE	DESIGNED	CHECKED
PLANNING	STATUS	PLANNING	SCALE	DESIGNED	CHECKED
PLANNING	STATUS	PLANNING	SCALE	DESIGNED	CHECKED
PLANNING	STATUS	PLANNING	SCALE	DESIGNED	CHECKED

Fenstertür
Window door

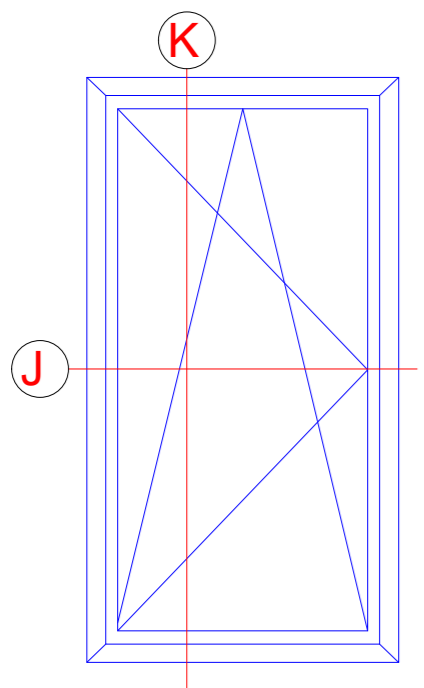

J

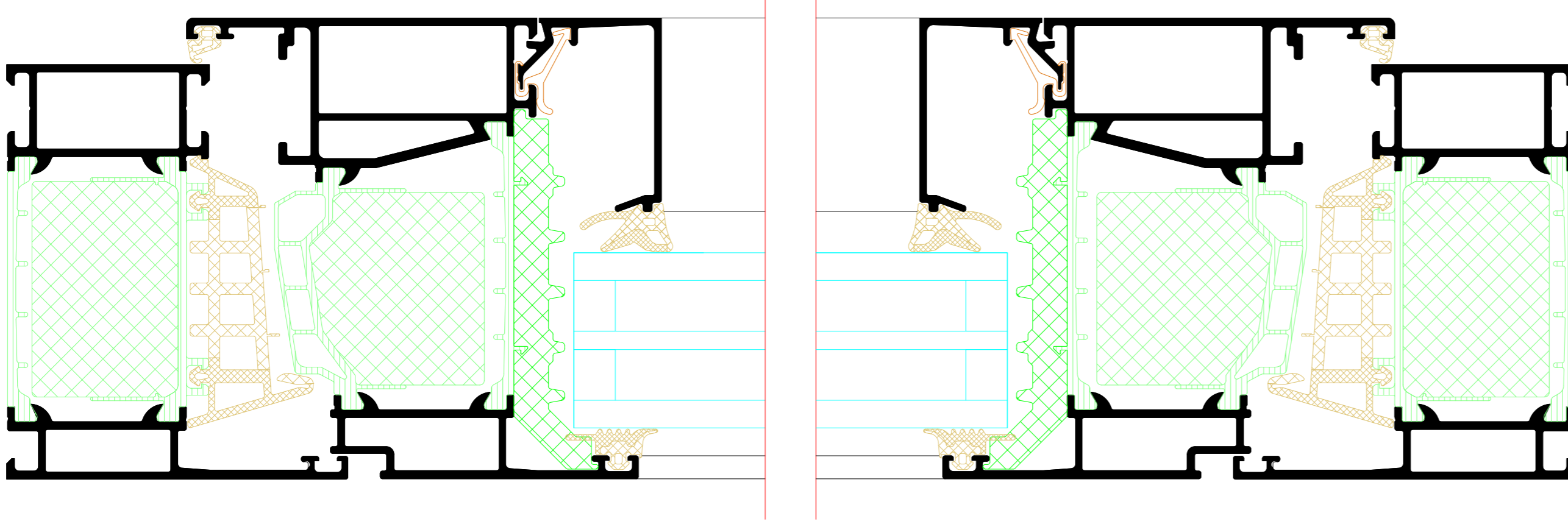

K

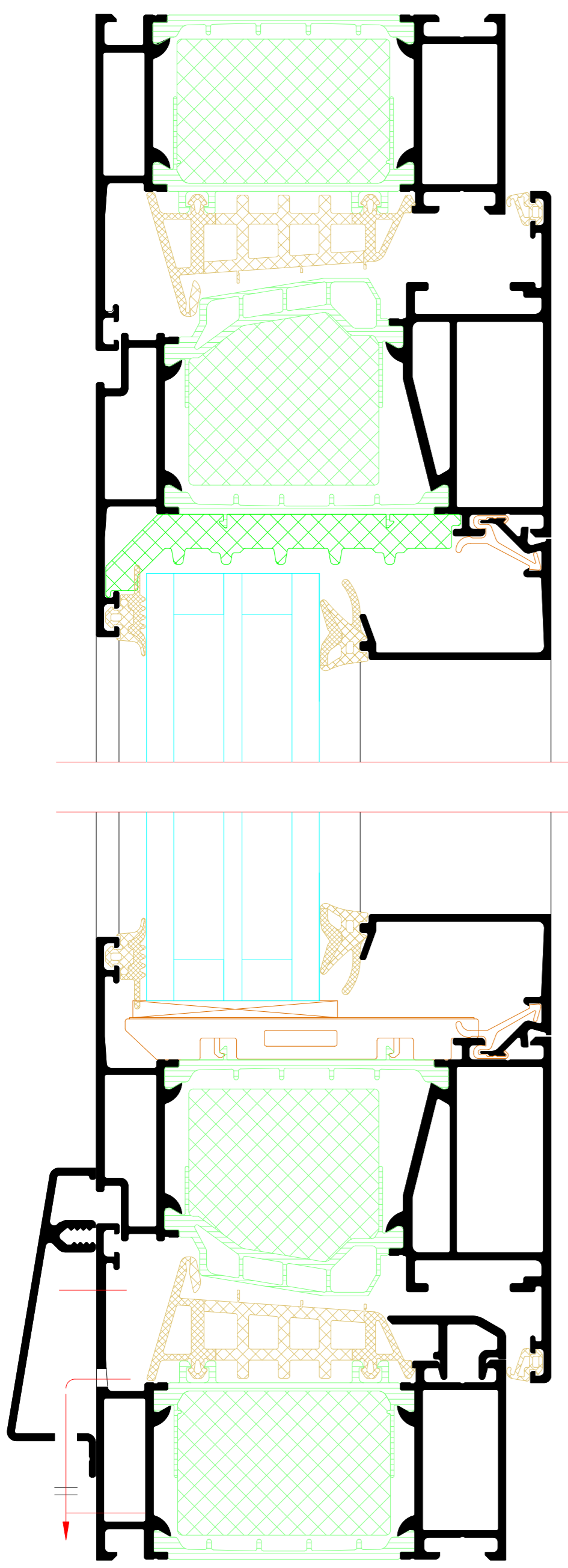

INDEX	DATE	REVISION	DESIGNED BY	CHECKED BY
PLANNING				
PLANNING				
PROJECT				
Fenster RIVA AWS 90 SI+ Innen öffnend				
Window RIVA AWS 90 SI+ inward opening				
OWNER				
BUILDING CONTRACTOR				
PLANNING				
BENEDICT + RIVA				
BENEDICT + RIVA GmbH Rödelstraße 19 04229 Leipzig, Germany				
PLANNING	STATUS	PLANNING	SCALE	DESIGNED BY
PLANNING	STATUS	PLANNING	SCALE	DESIGNED BY
PLANNING	STATUS	PLANNING	SCALE	DESIGNED BY
PLANNING	STATUS	PLANNING	SCALE	DESIGNED BY

Innenecke mit Öffnungselement
 Inner corner with opening unit

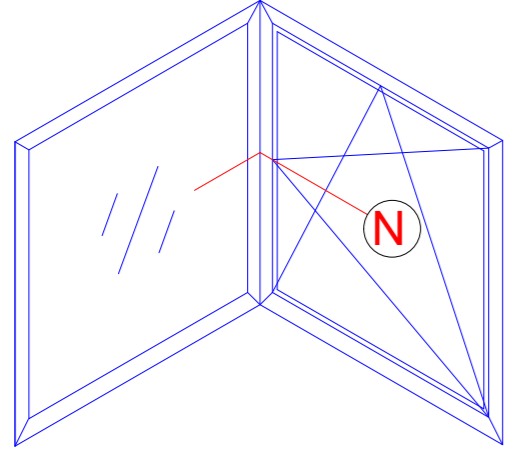

N 135°

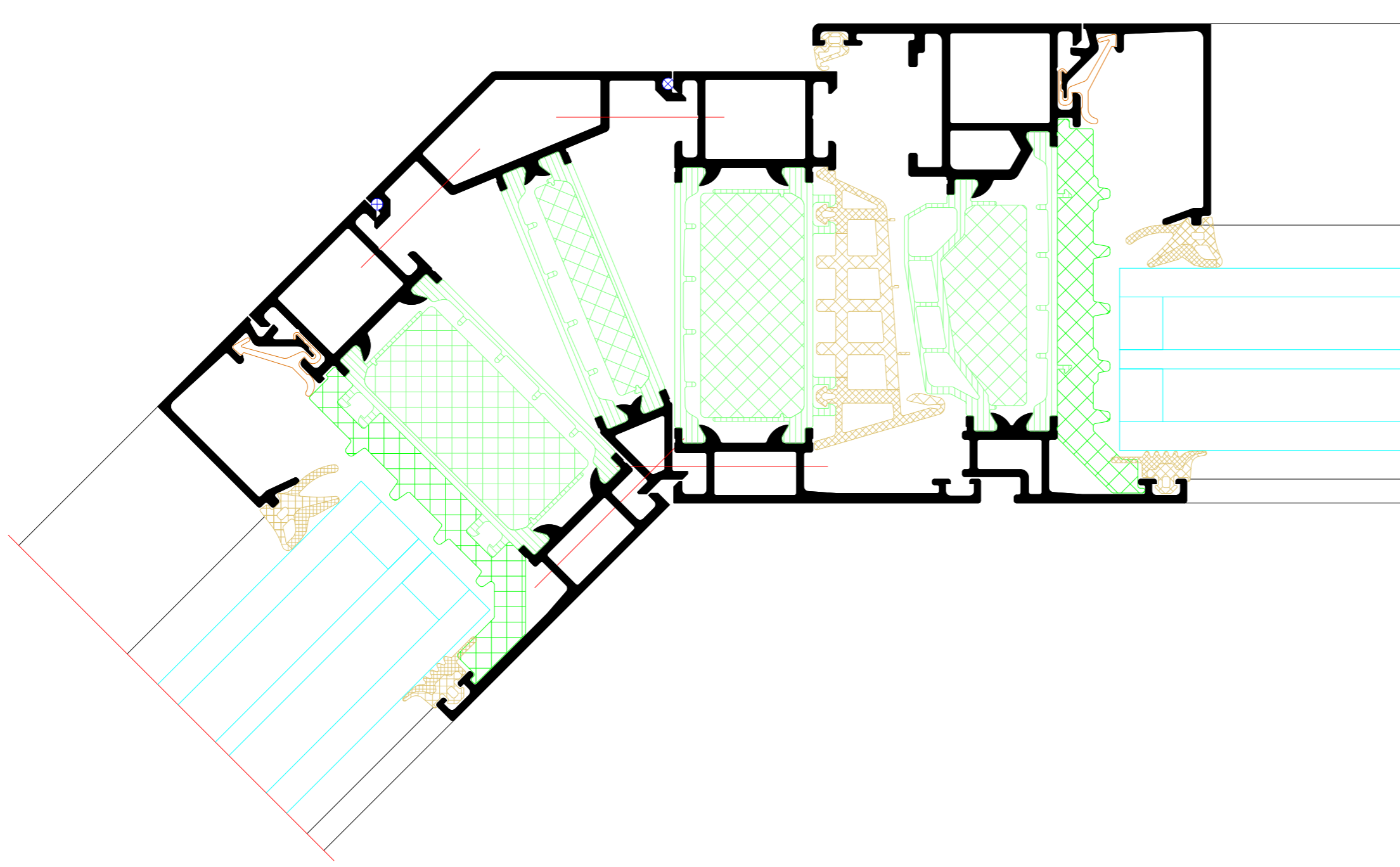

BENEDICT
+ RIVA

INDEX	DATE	ÄNDERUNG	GEZEICHNET	GEPRÜFT
INDEX	DATE	CHANGE	DRAWN BY	CHECKED BY
PLANUNGZIT				
PLAN CONTRACT				DATE
Riva Elementschritte				
Riva Unit section details				
PROJEKT				PROJEKT NR.
PROJECT				PROJECT NO.
Fenster RIVA AWS 90 SI+ Innen öffnend				
Window RIVA AWS 90 SI+ inward opening				
BÄUERER				
BUILDING CONTRACTOR				
PLANVERFASSER				
PLANNER				
BENEDICT + RIVA			BENEDICT + RIVA GmbH	
			Röcklestrasse 19	
			04229 Leipzig, Germany	
ANSPRECHPARTNER	Matthias Andrich			
CONTACT PERSON				
PLANUNGZIT	STATUS	PLANUNGZIT	MASSSTAB	GEZEICHNET
PLANNING TYPE	STATUS	FORMAT	SCALE	DRAWN BY
		DRAWN		DATE
PLANUNGSZIT				GEPRÜFT
DOCUMENT NUMBER				CHECKED BY
				DATE

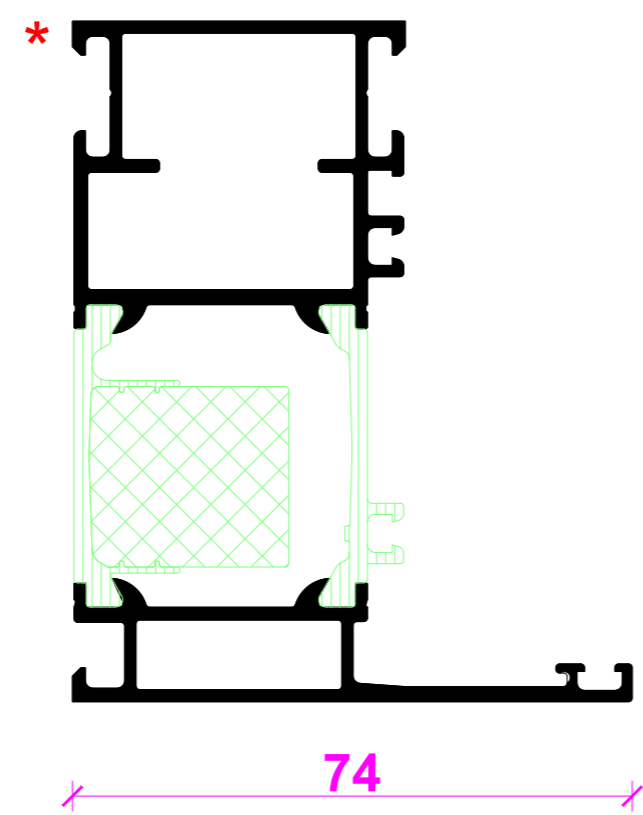
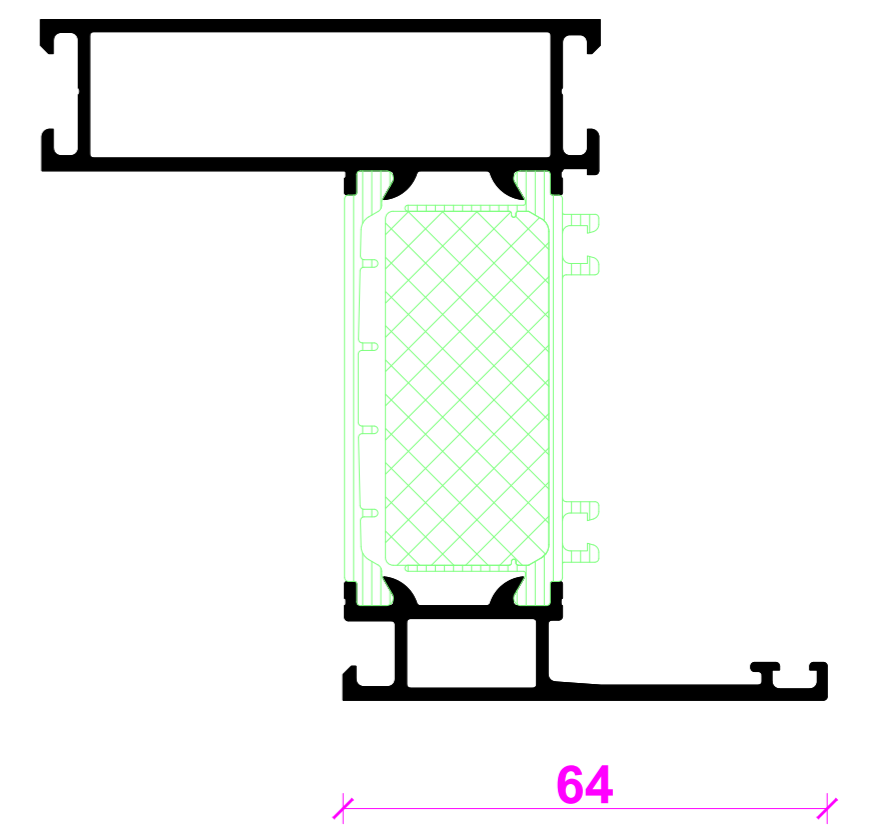
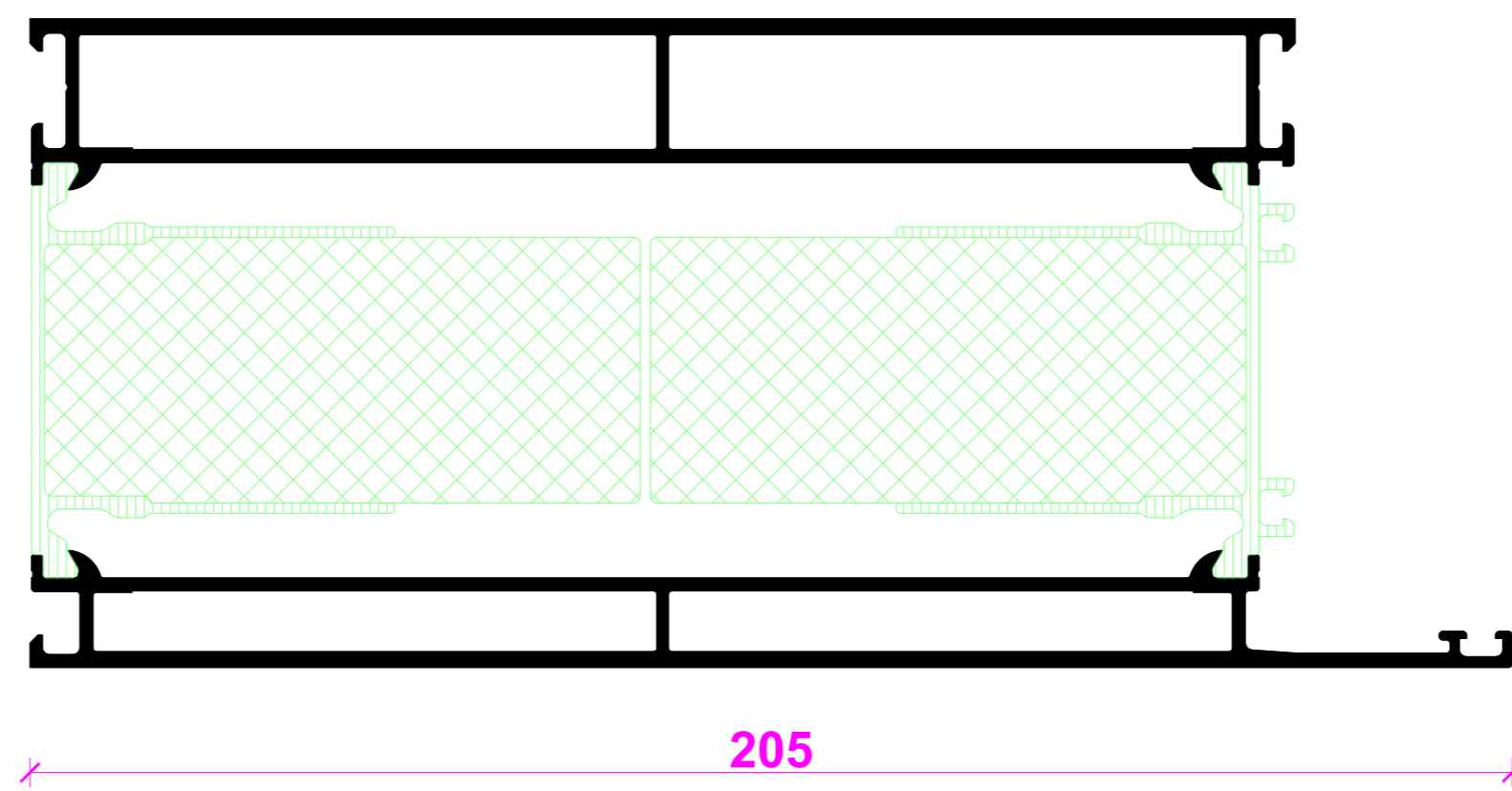
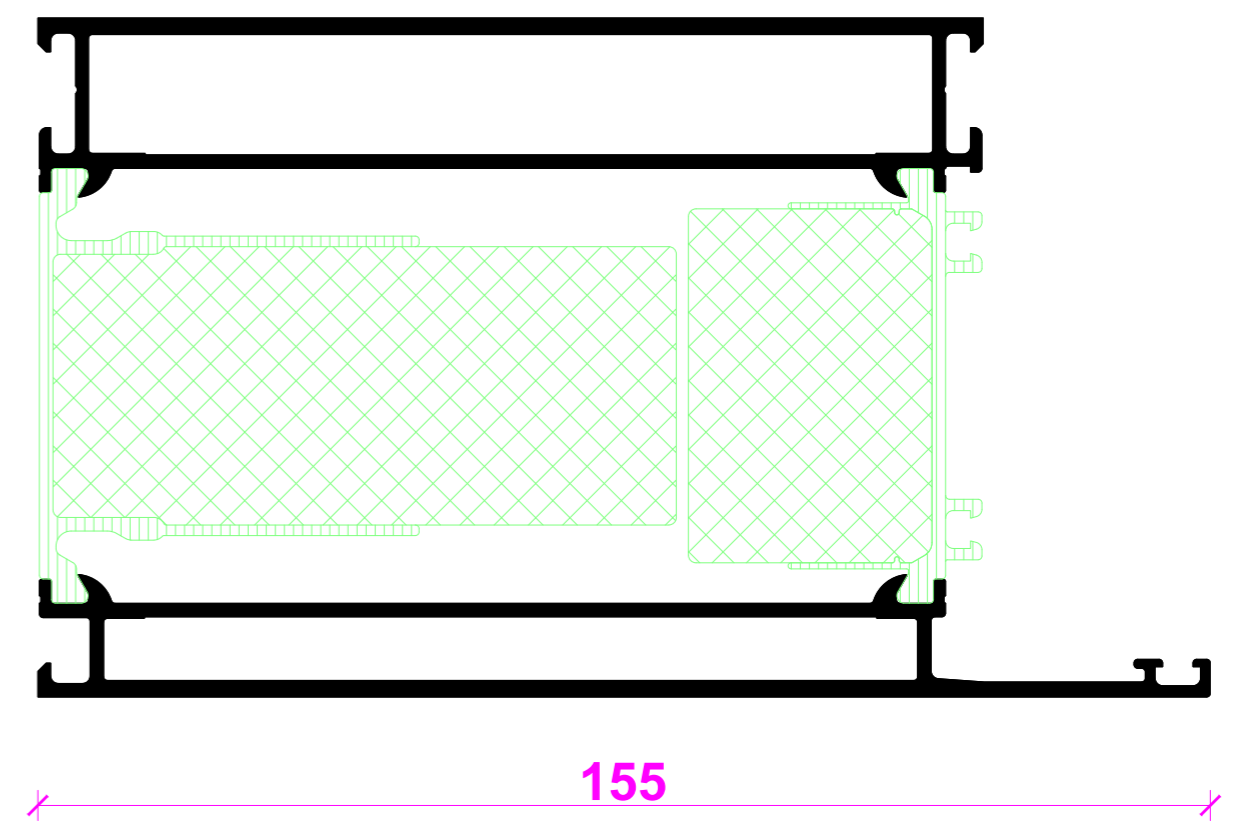
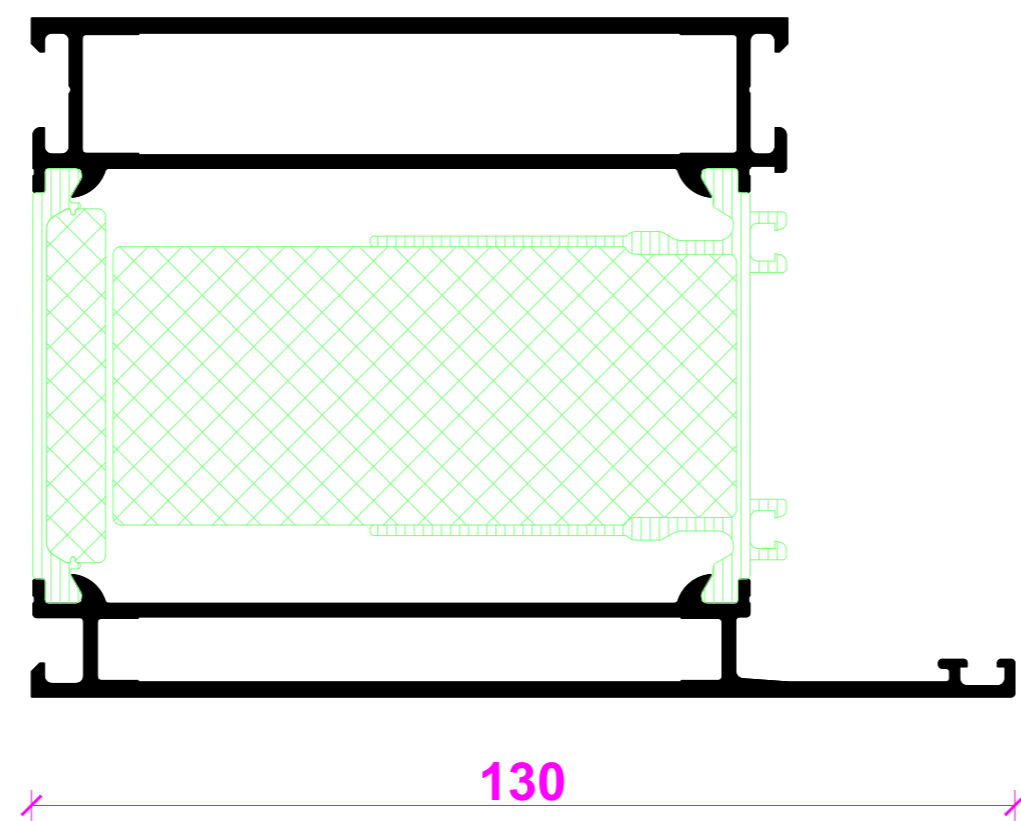
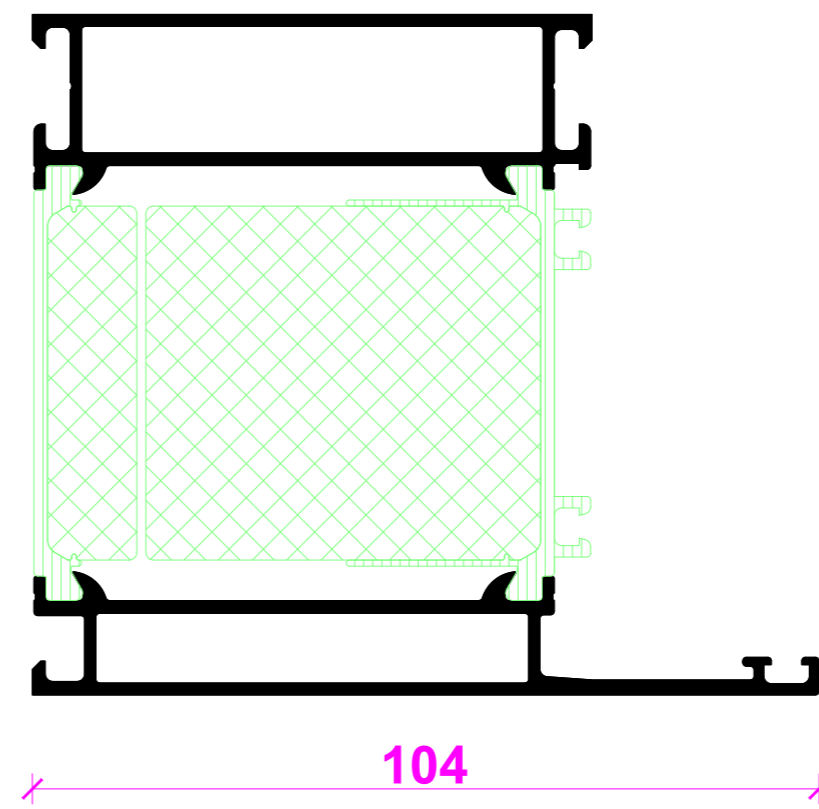
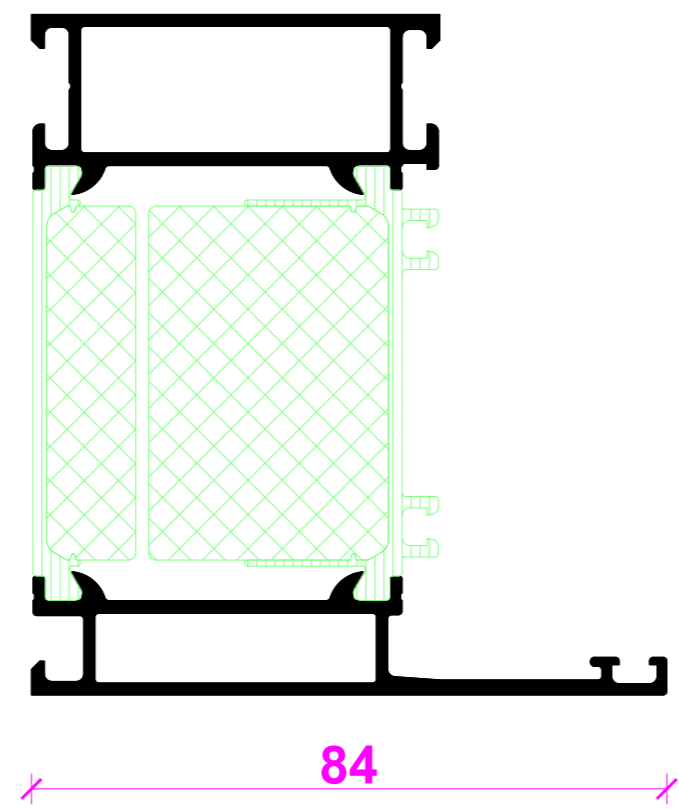
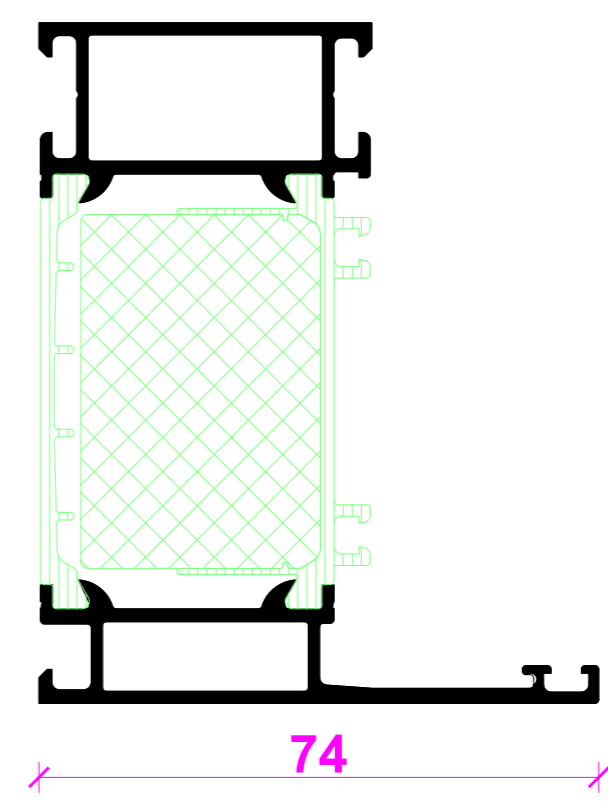
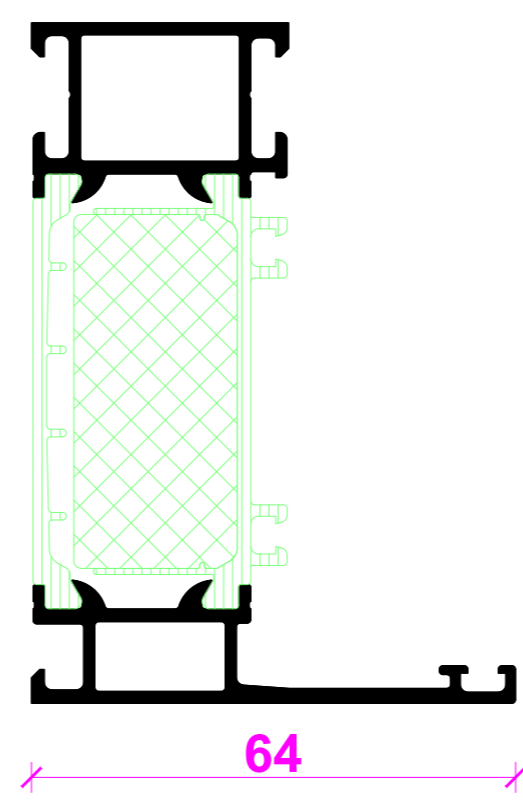
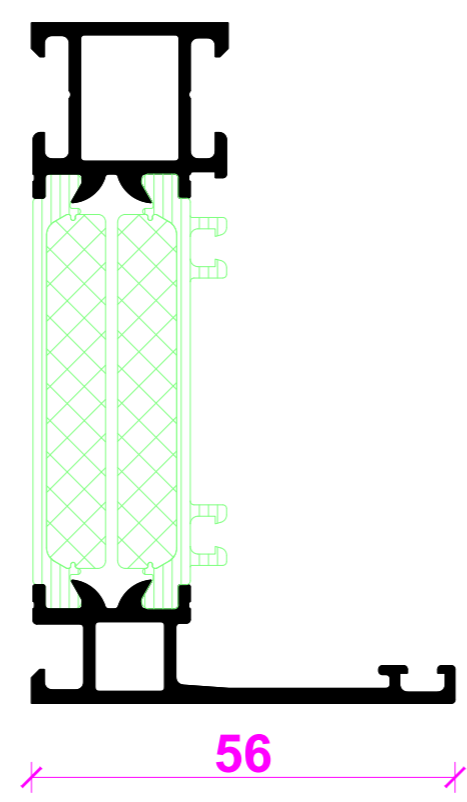
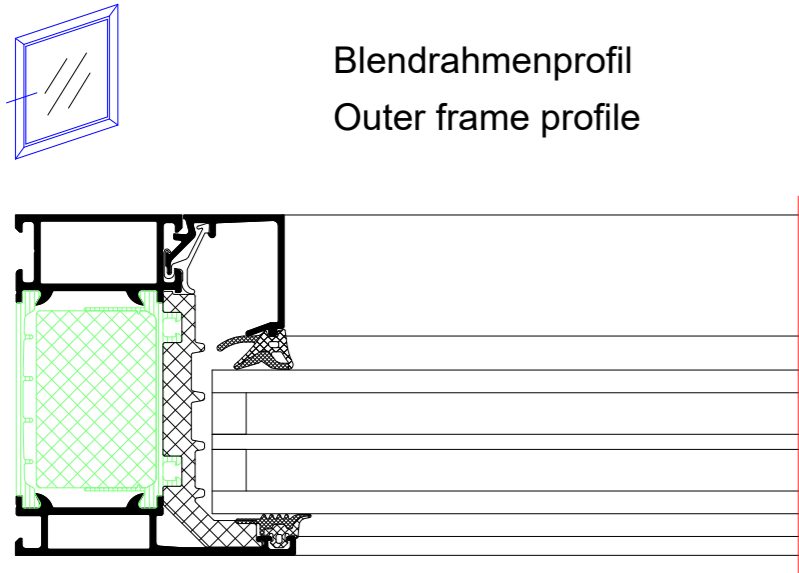

* Einsatz nur auf der
Bandseite von Türelementen
* For use only
on the hinge side of door units

NO	DATE	ANDE- RUNG	GEZEICH- NET	GEPRÜFT
PLANNUM- MER	STATUS	PLANNUM- MER	STATUS	PLANNUM- MER
Riva Profilsysteme Riva Profile systems				
Fenster RIVA AWS 90 Si+ Innen öffnend Window RIVA AWS 90 Si+ inward opening				
BENEDICT + RIVA Röckelstrasse 13 04229 Leipzig, Germany				
PLANNUM- MER	STATUS	PLANNUM- MER	STATUS	PLANNUM- MER
01	01	01	01	01

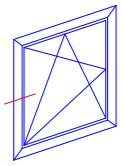

Blendrahmenverbreiterungsprofil
Outer frame extension profile

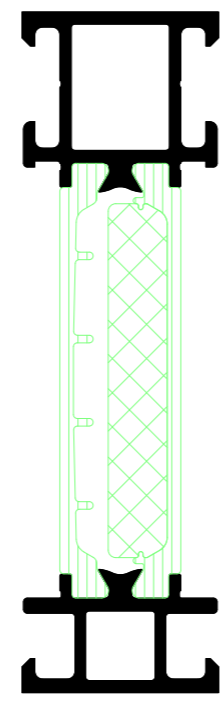
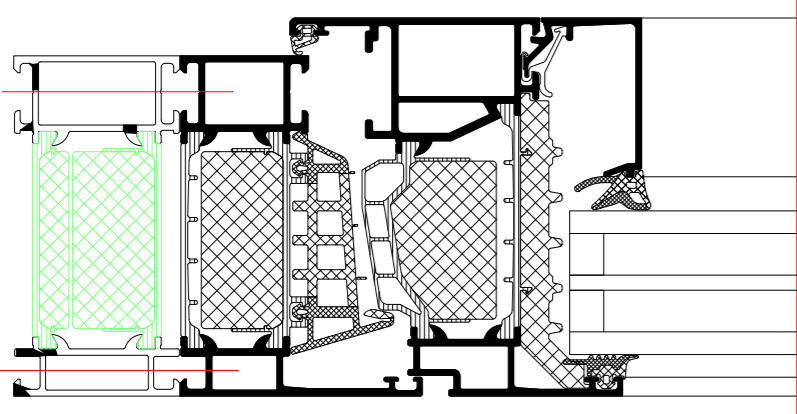

26

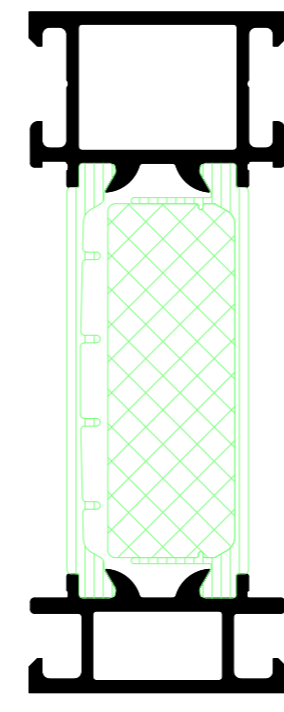

34

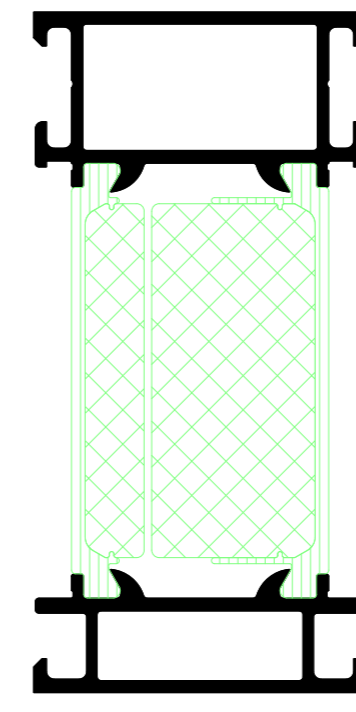

44

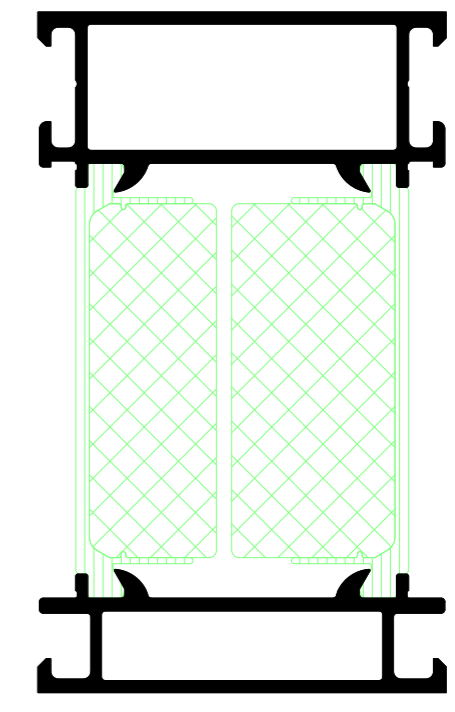

54

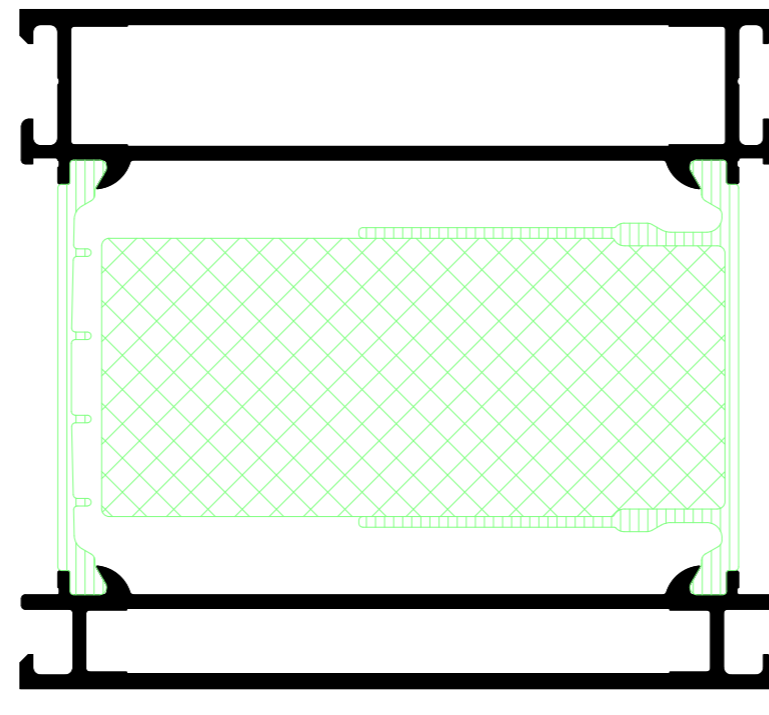

100

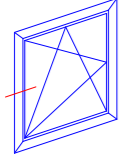

Flügelprofil
Vent profile

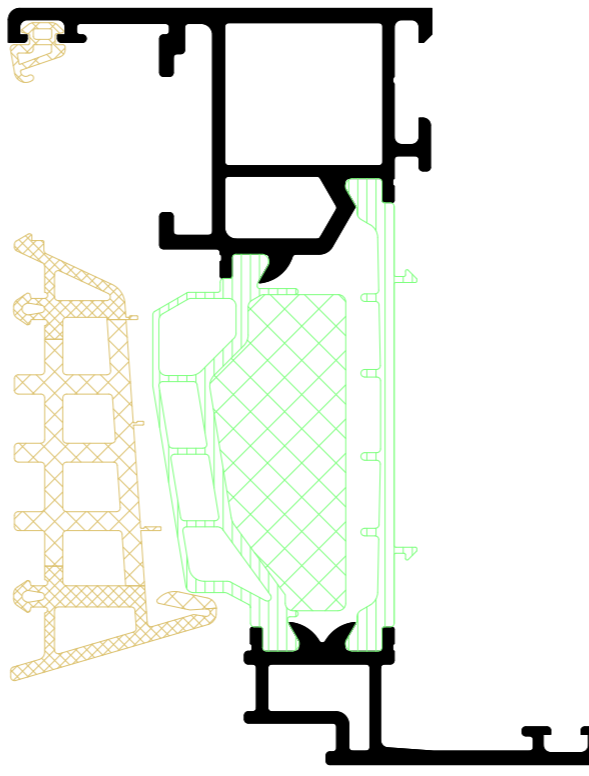
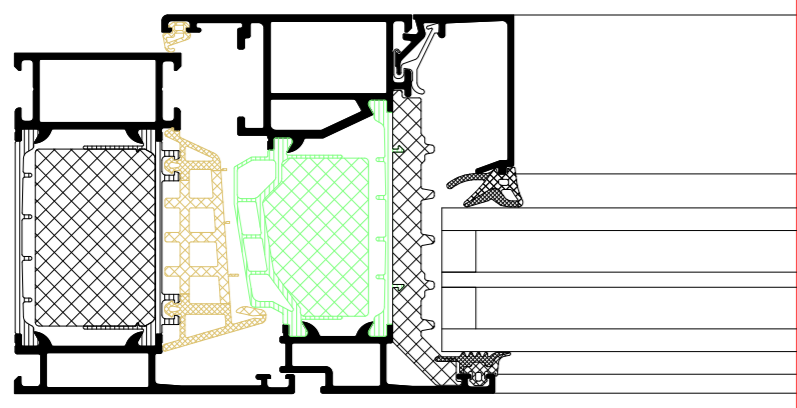

36

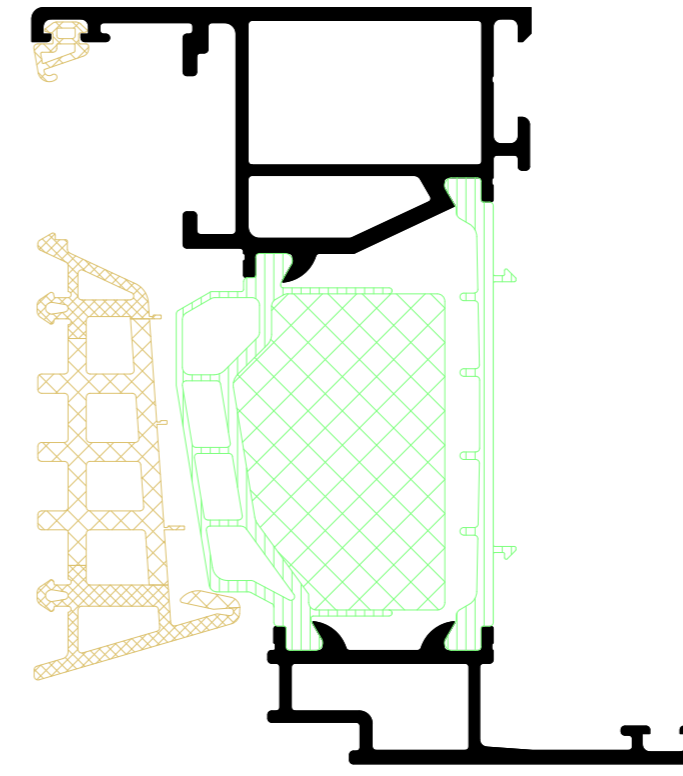

46

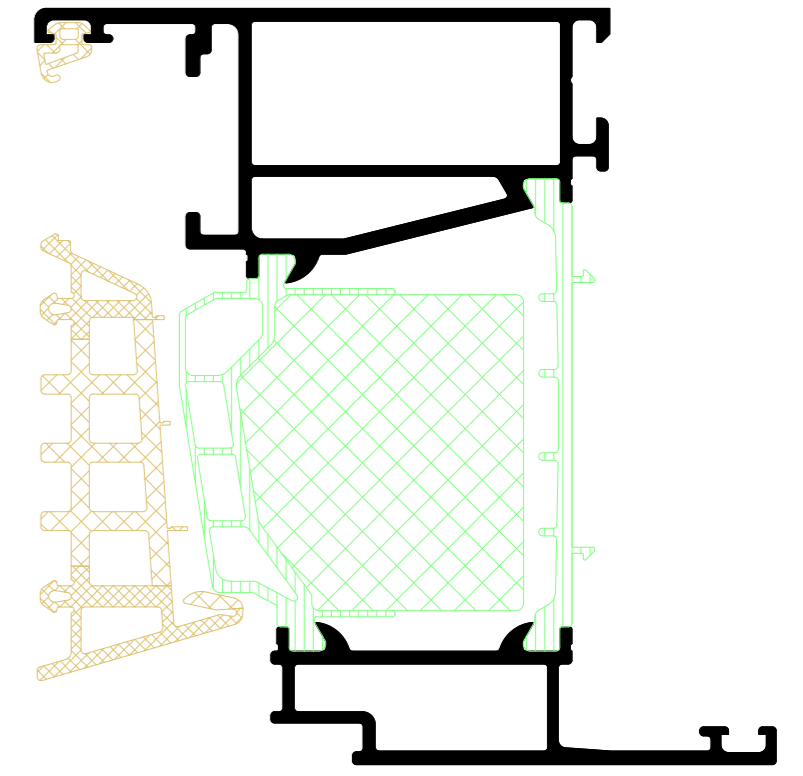

56

INDEX	DATUM	ÄNDERUNG	GEZEICHNET	GEPRÜFT
NEBEN	DATE	CHANGE	DESIGNED BY	CHECKED BY
PLANWALD				
PLAN KONTEXT				
Riva Profilsysteme				
Riva Profile systems				
PROJEKT	Fenster RIVA AWS 90 SI+ Innen öffnend			PROJEKT NR.
PROJEKT	Window RIVA AWS 90 SI+ inward opening			PROJEKT NR.
BAUHER	CLIENT			
PLANER	PLANNER			
BENEDICT + RIVA				
BENEDICT + RIVA GmbH Rödelstrasse 13 04229 Leipzig, Germany				
ANSCHREIBEPARTNER	Mathias Andrich			
PLANART	STATUS	PLANFORMAT	MAßSTAB	GEZEICHNET
PLANNUMMER	STATUS	PLANFORMAT	SCALE	DESIGNED BY
PLANNUMMER	STATUS	PLANFORMAT	SCALE	DESIGNED BY
DOCUMENT NUMBER				CHECKED BY
				W.A.

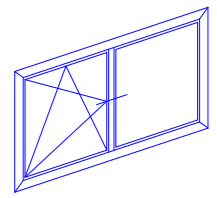

Riegel / Pfosten
Transom/mullion

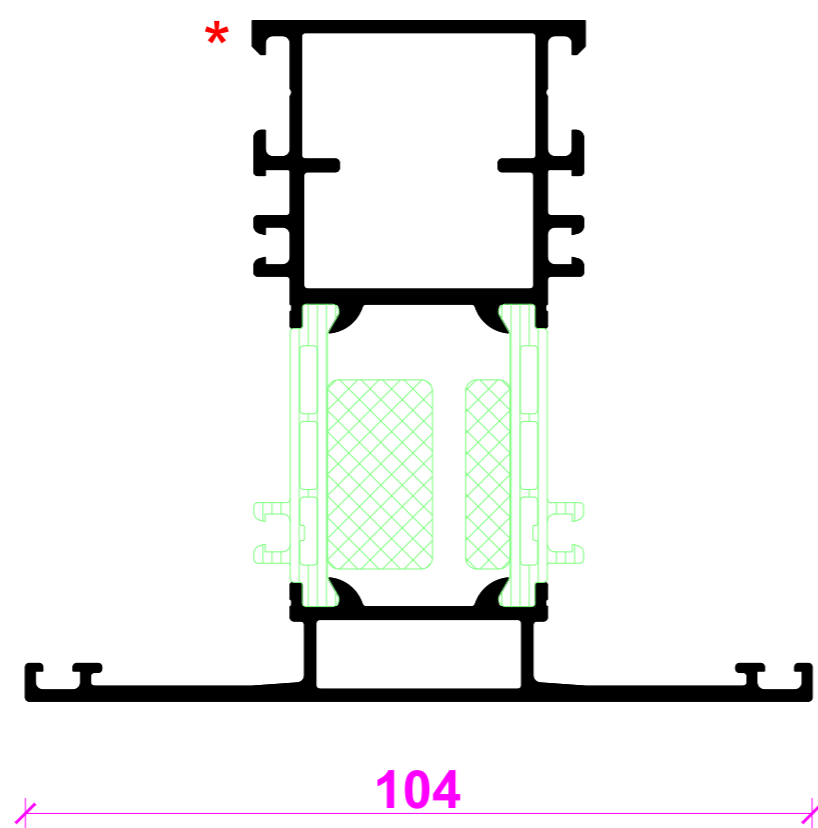
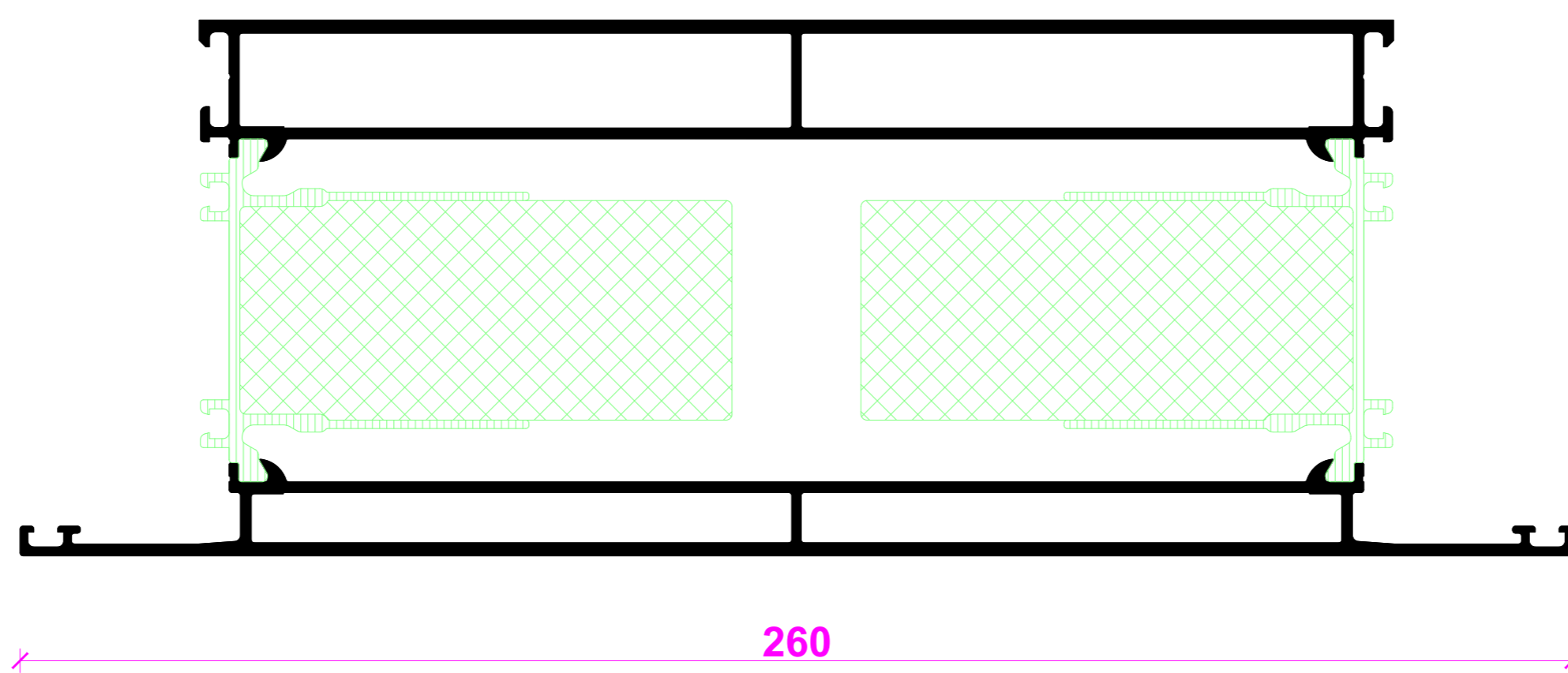
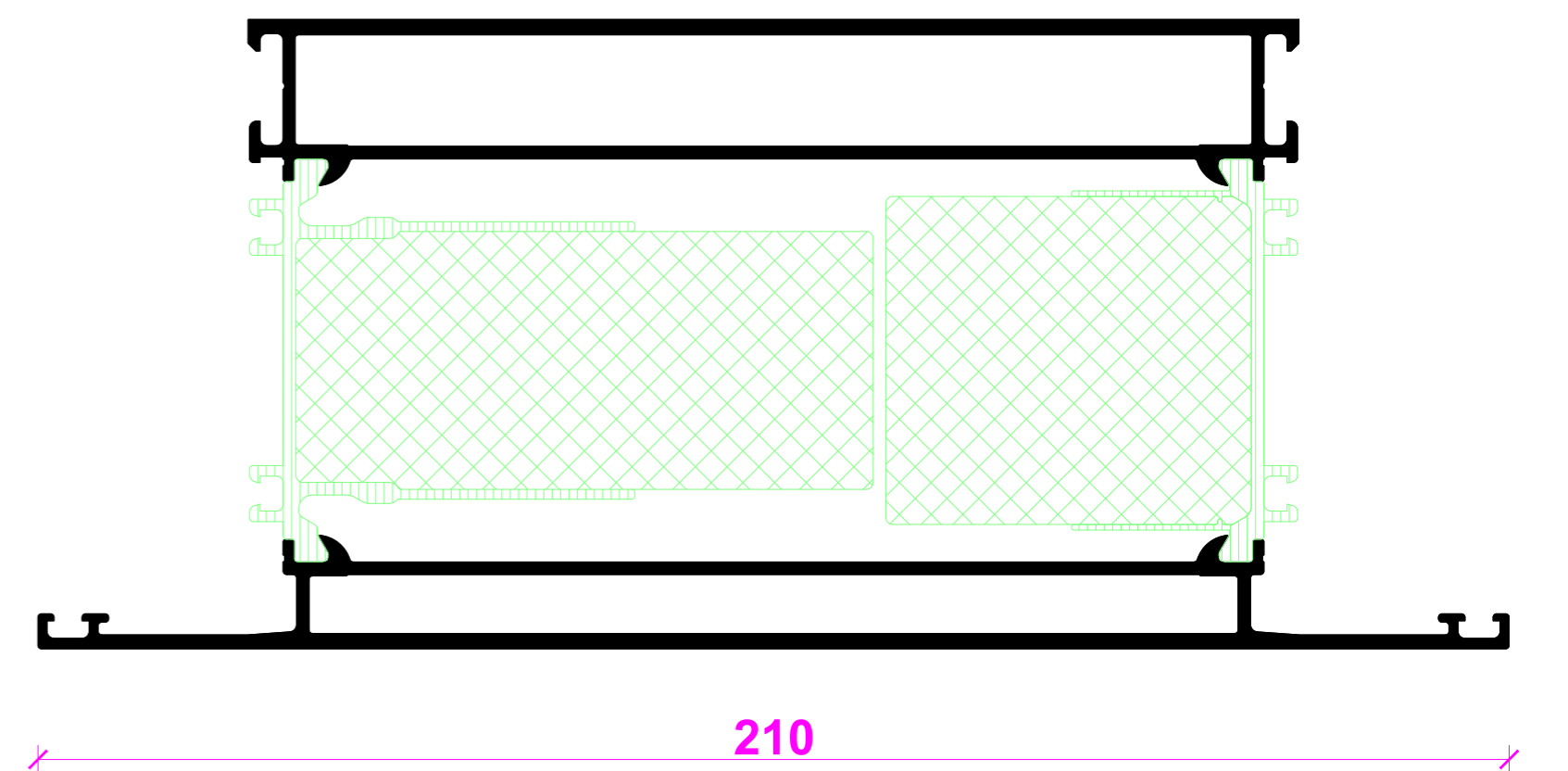
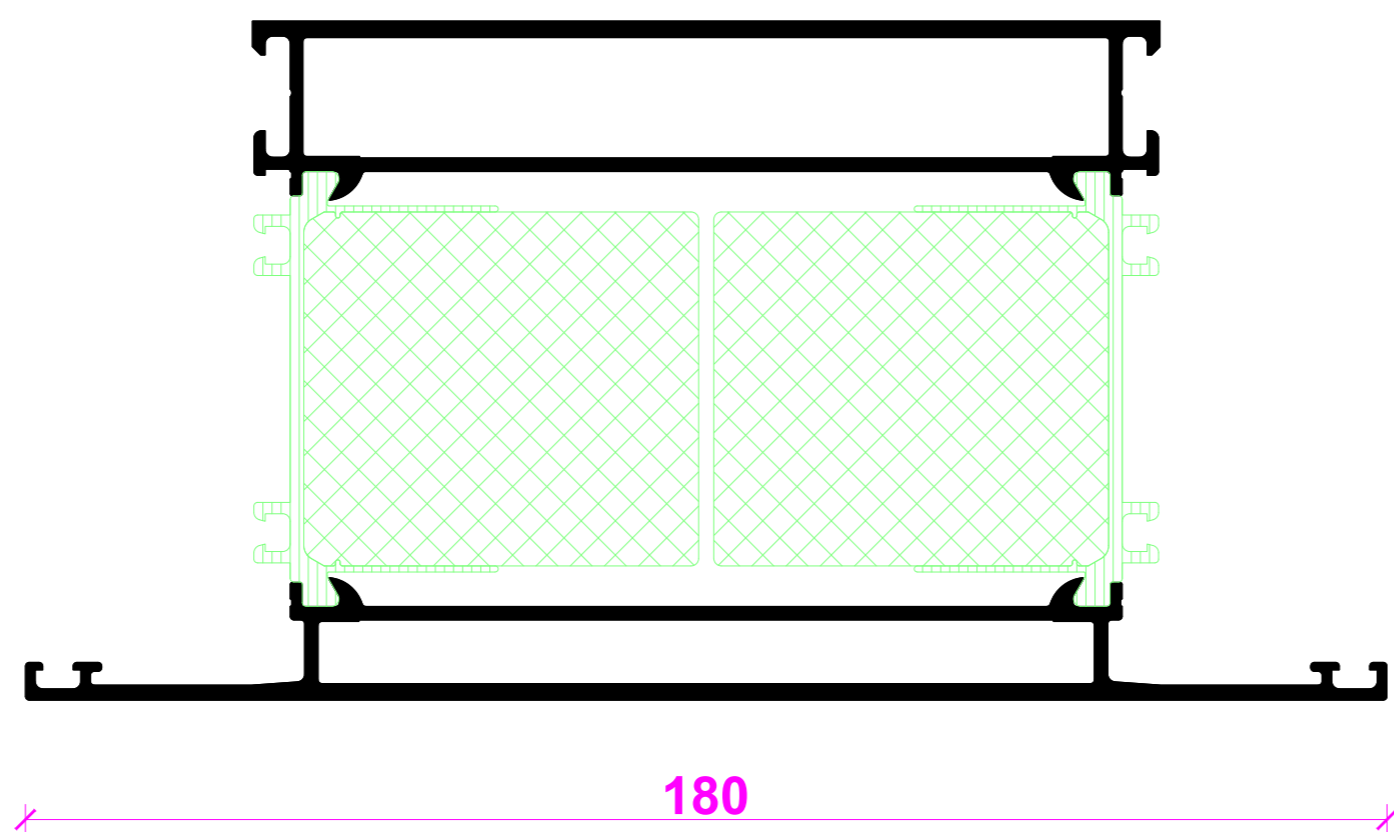
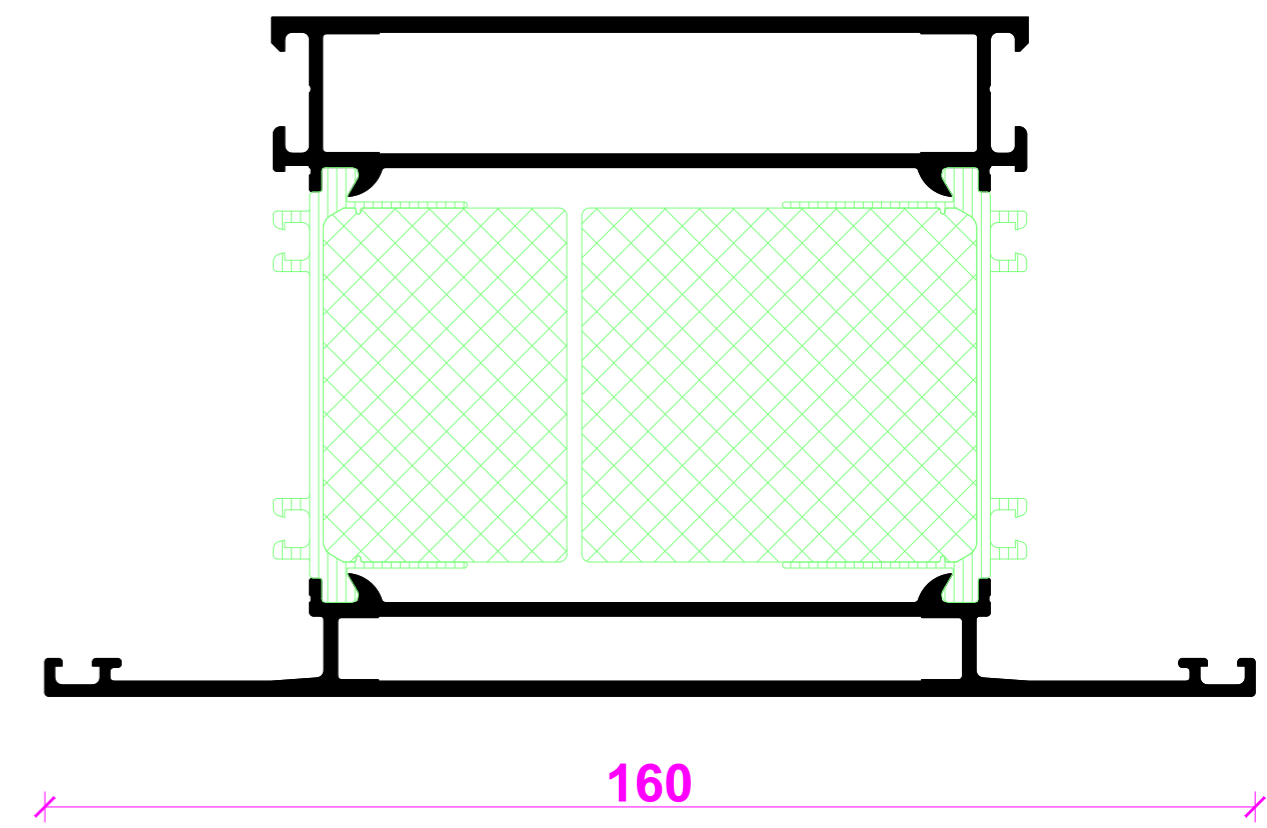
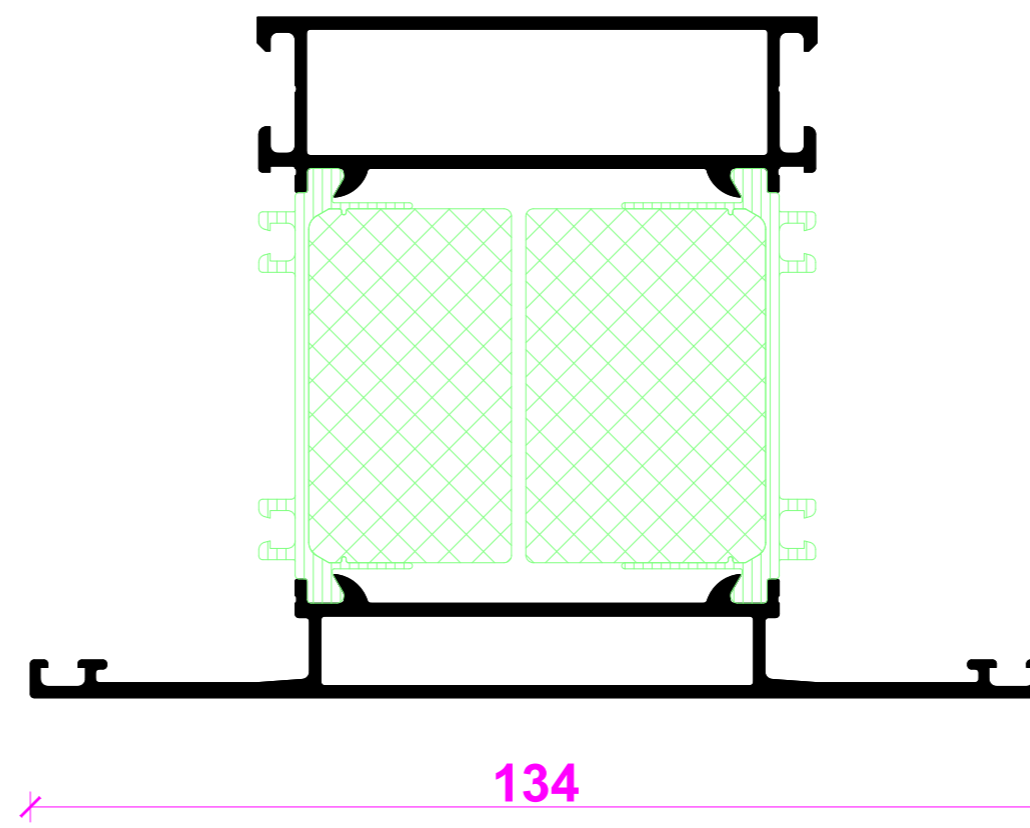
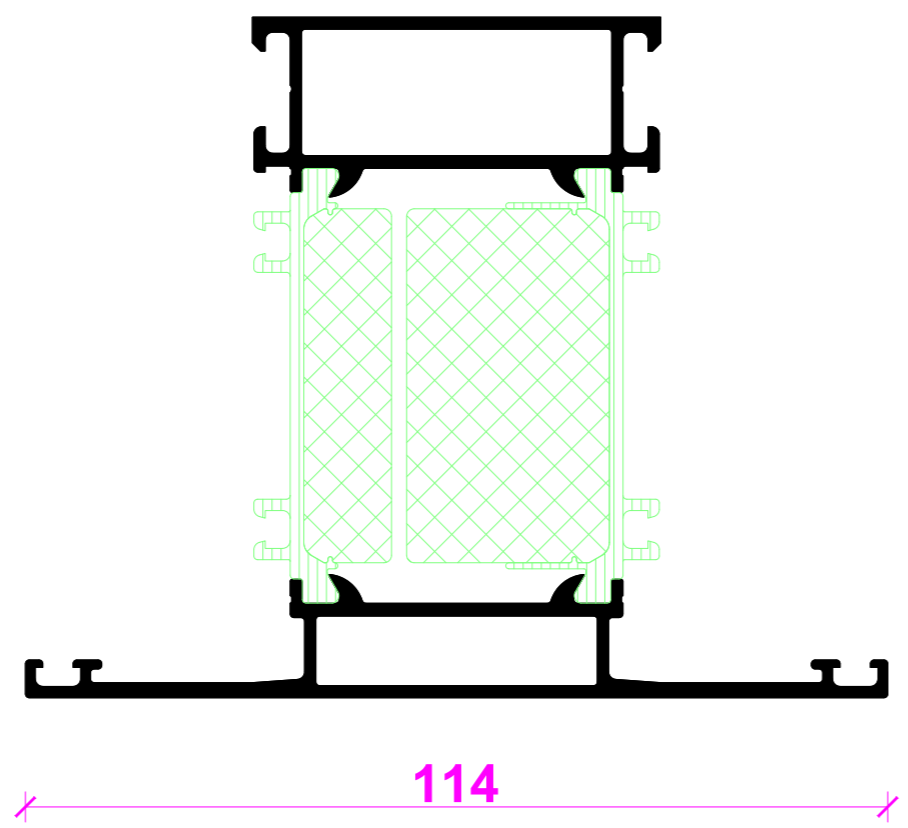
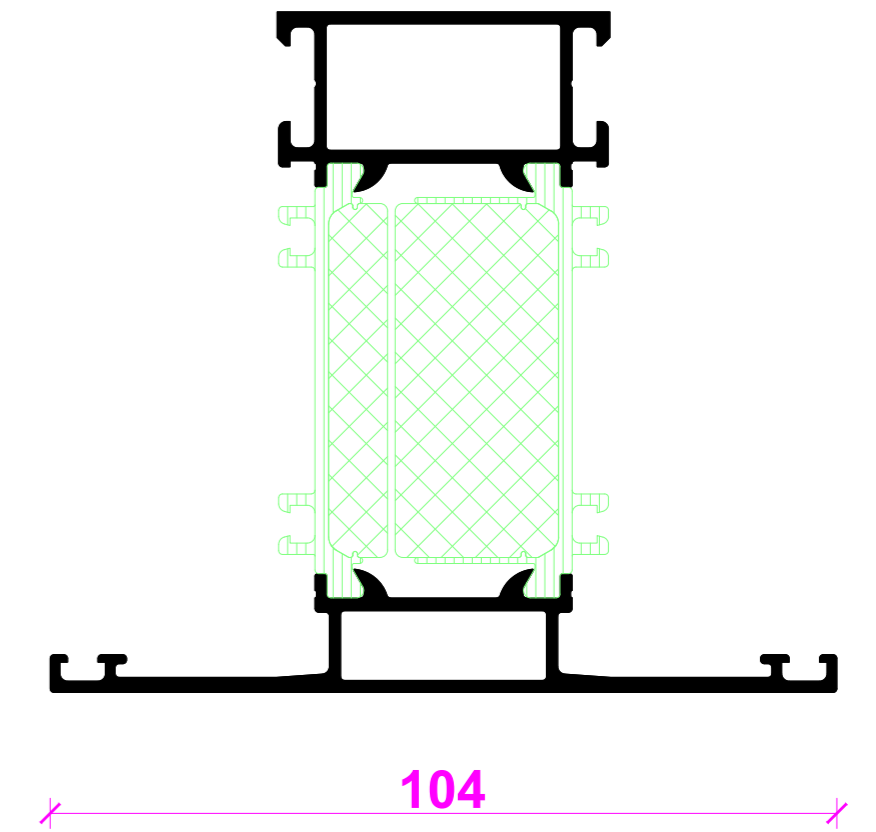
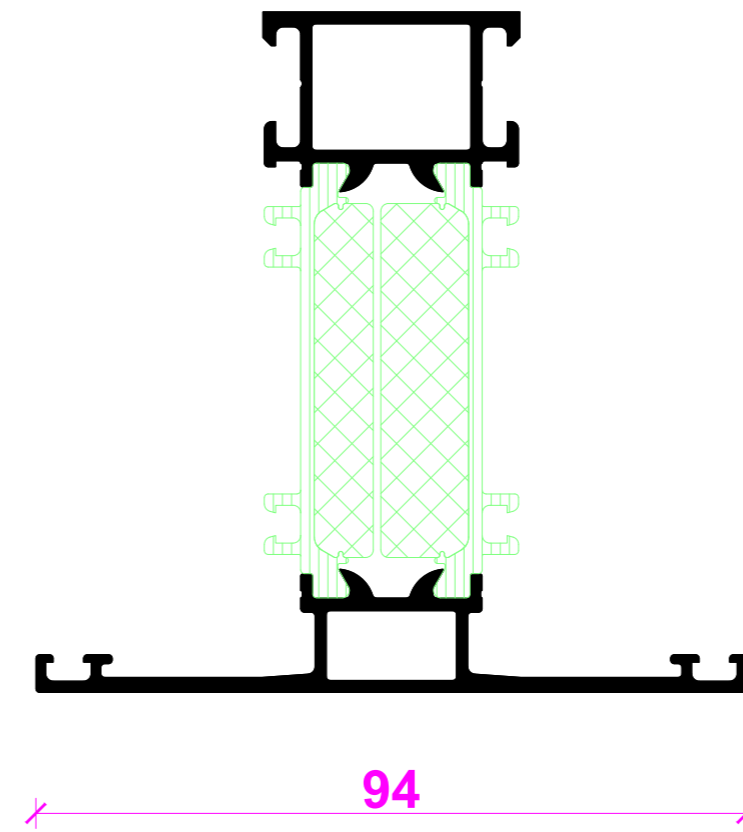
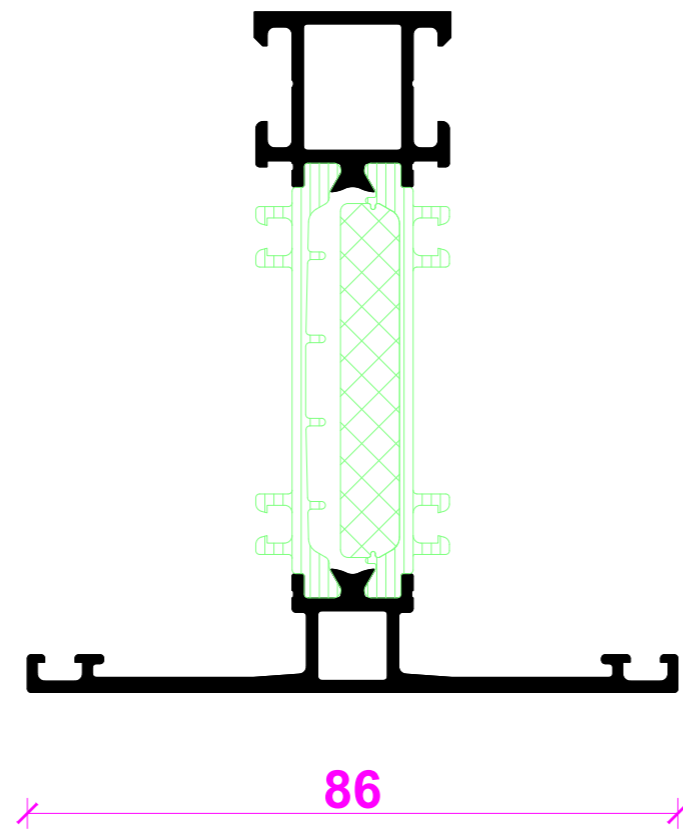
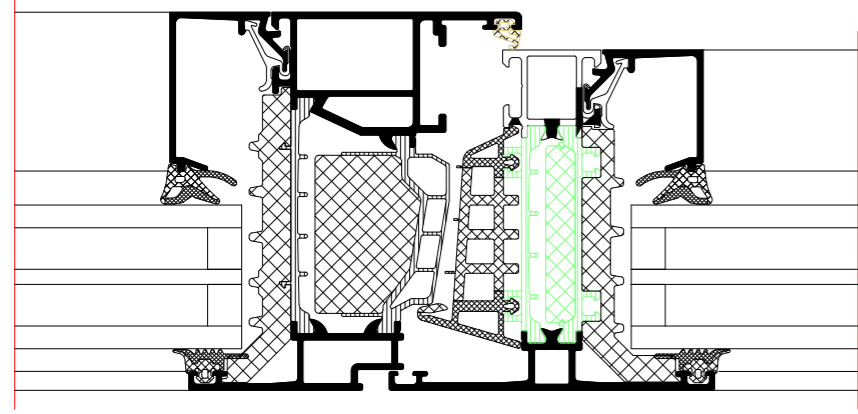

* Einsatz nur auf der
Bandseite von Türelementen
* For use only
on the hinge side of door units

INDEX	DATE	ÄNDERUNG	GEZEICHNET	GEPRÜFT
INDEX	DATE	CHANGE	DESIGNED BY	CHECKED BY
PLANWALD				
PLAN KONTR.				
Riva Profilsysteme				
Riva Profile systems				
PROJEKT	Fenster RIVA AWS 90 SI+ Innen öffnend			PROJEKT NR.
PROJEKT	Window RIVA AWS 90 SI+ inward opening			PROJECT NR.
KUNDEN	CLIENT			
PLANVERFASSTER	PLANNER			
BENEDICT + RIVA		BENEDICT + RIVA GmbH Röselstrasse 13 04229 Leipzig, Germany		
ANSPRECHPARTNER	STATUS	PLANKONFORM	MAßSTAB	GEZEICHNET
CONTACT PERSON	STATUS	FORMAT	SCALE	DESIGNED BY
PLANUNGSTYP	STATUS	DRUCK	SCALE	GEZEICHNET
PLANNUMMER	STATUS	DRUCK	SCALE	GEPRÜFT
DOCUMENT NUMBER				CHECKED BY

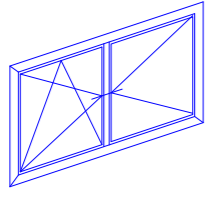

Stulpprofil und Stulpflügelprofil
Double-vent profile and double-vent vent profile

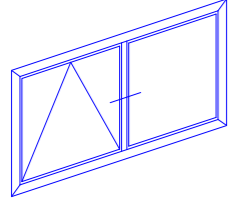
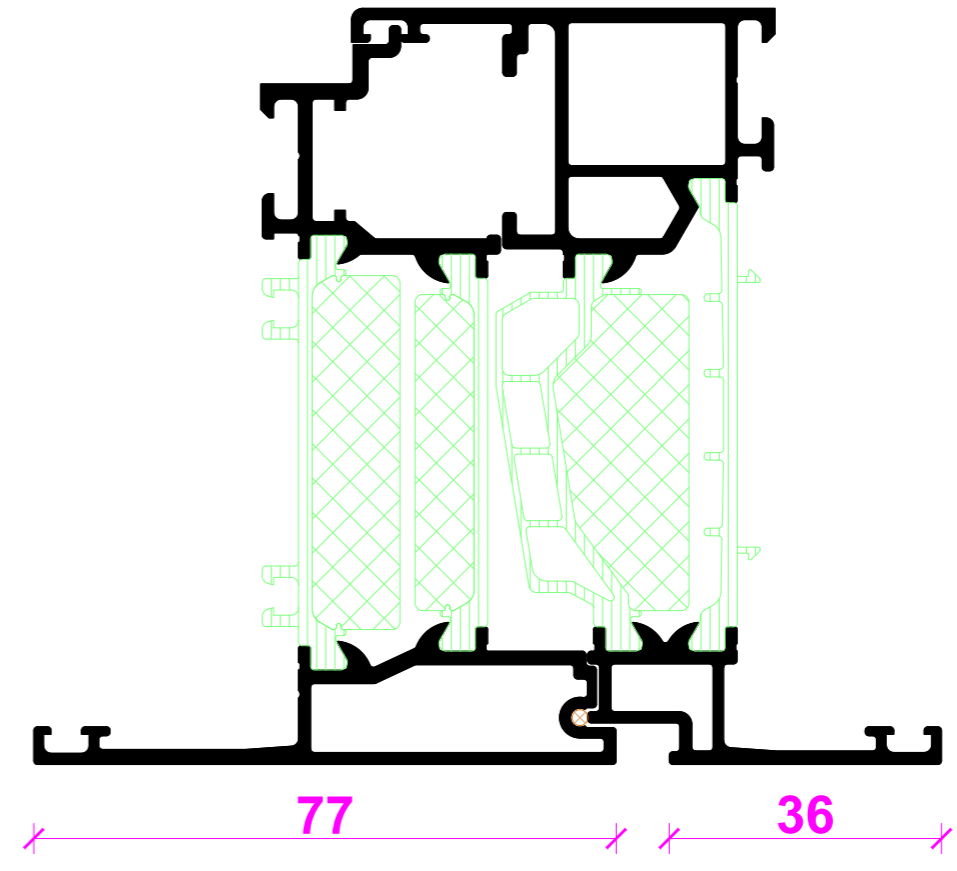
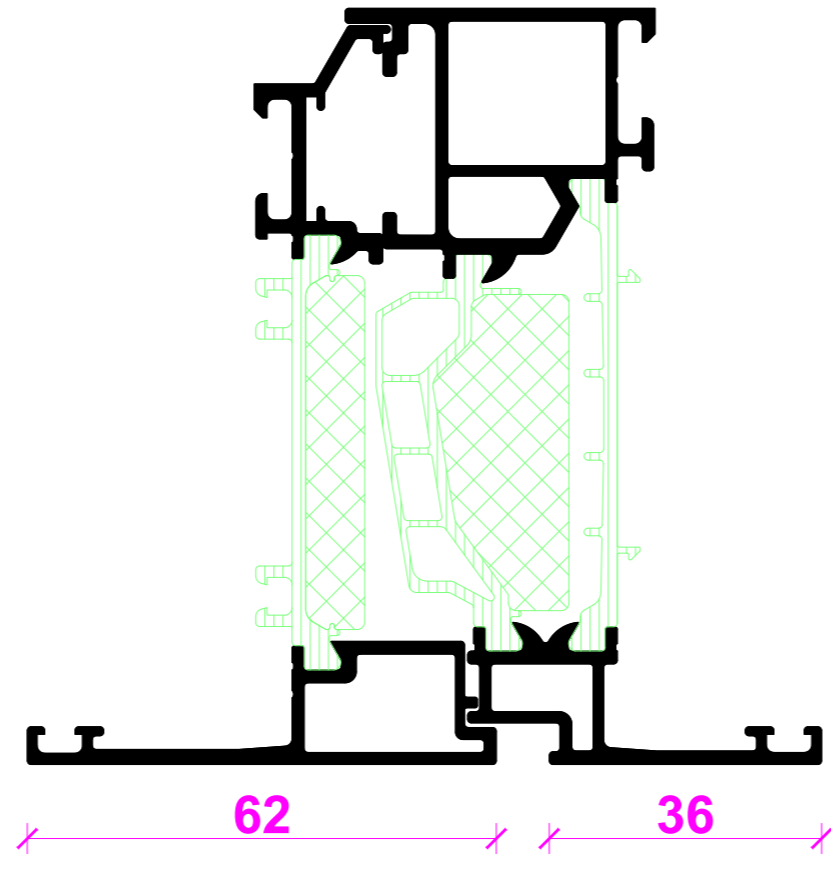
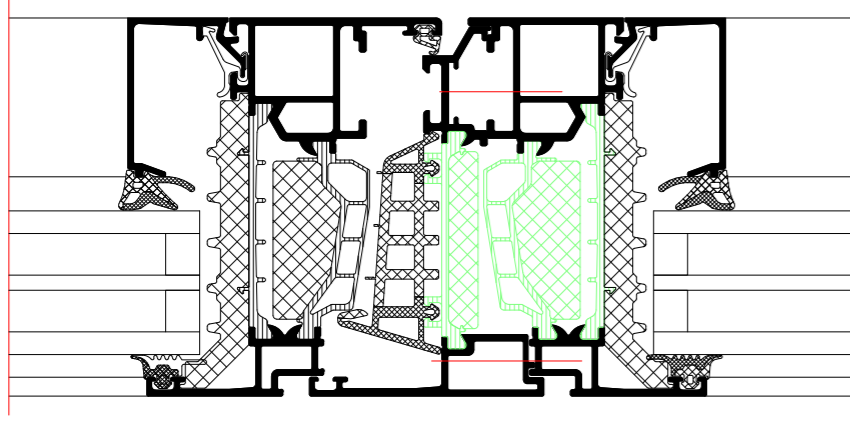

Dehnungs- und Montagestoß
Expansion and assembly joint

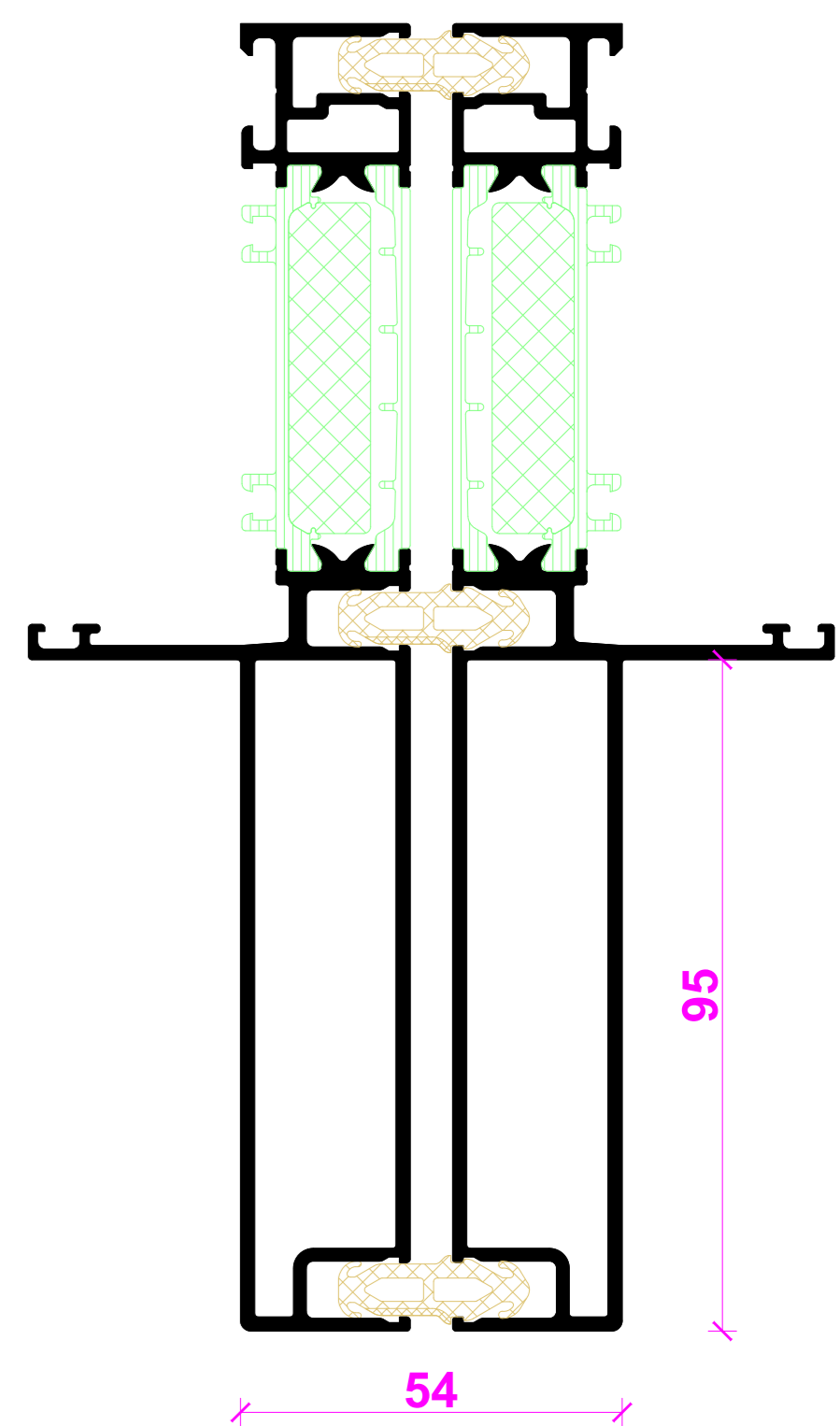
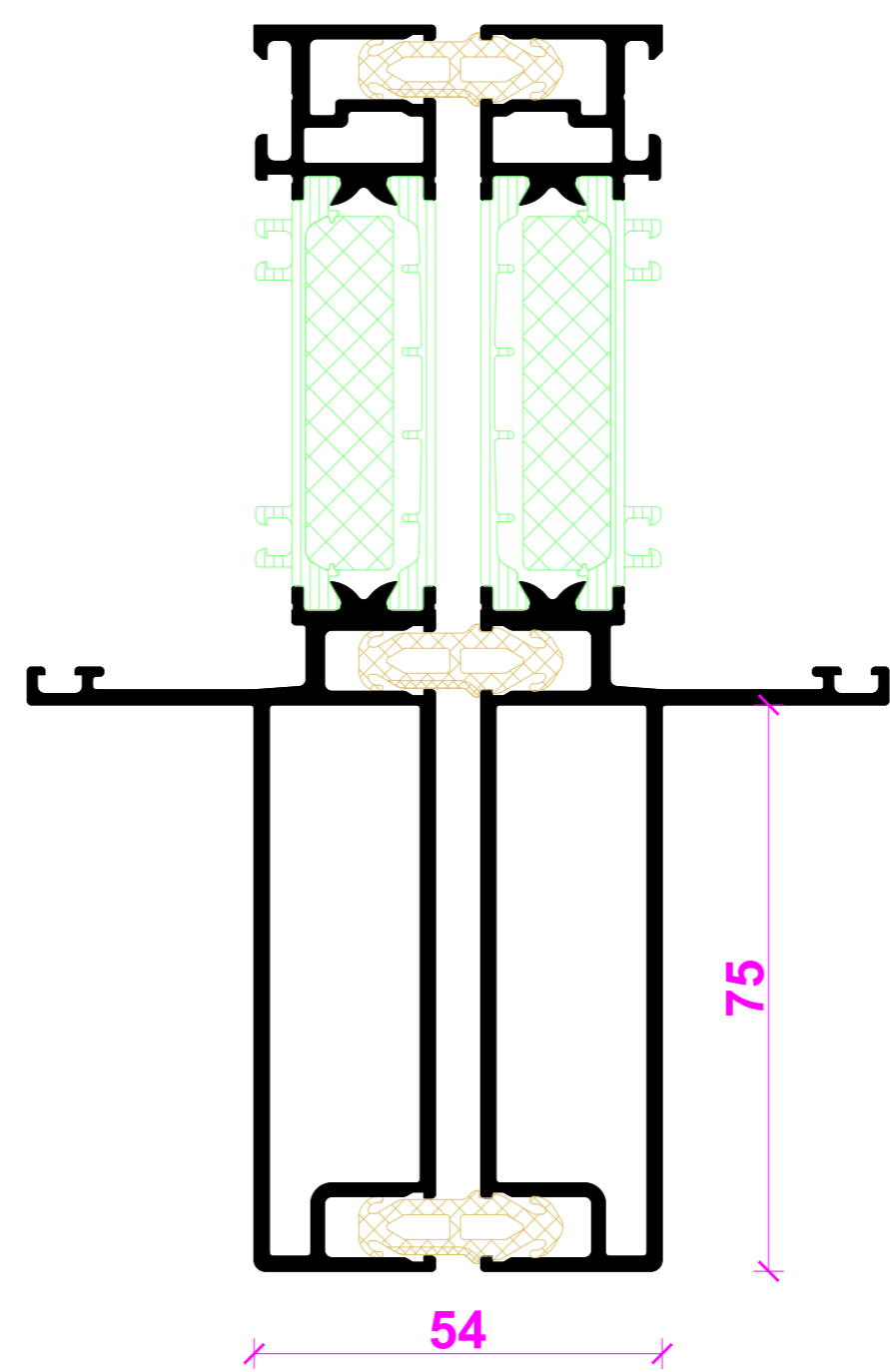
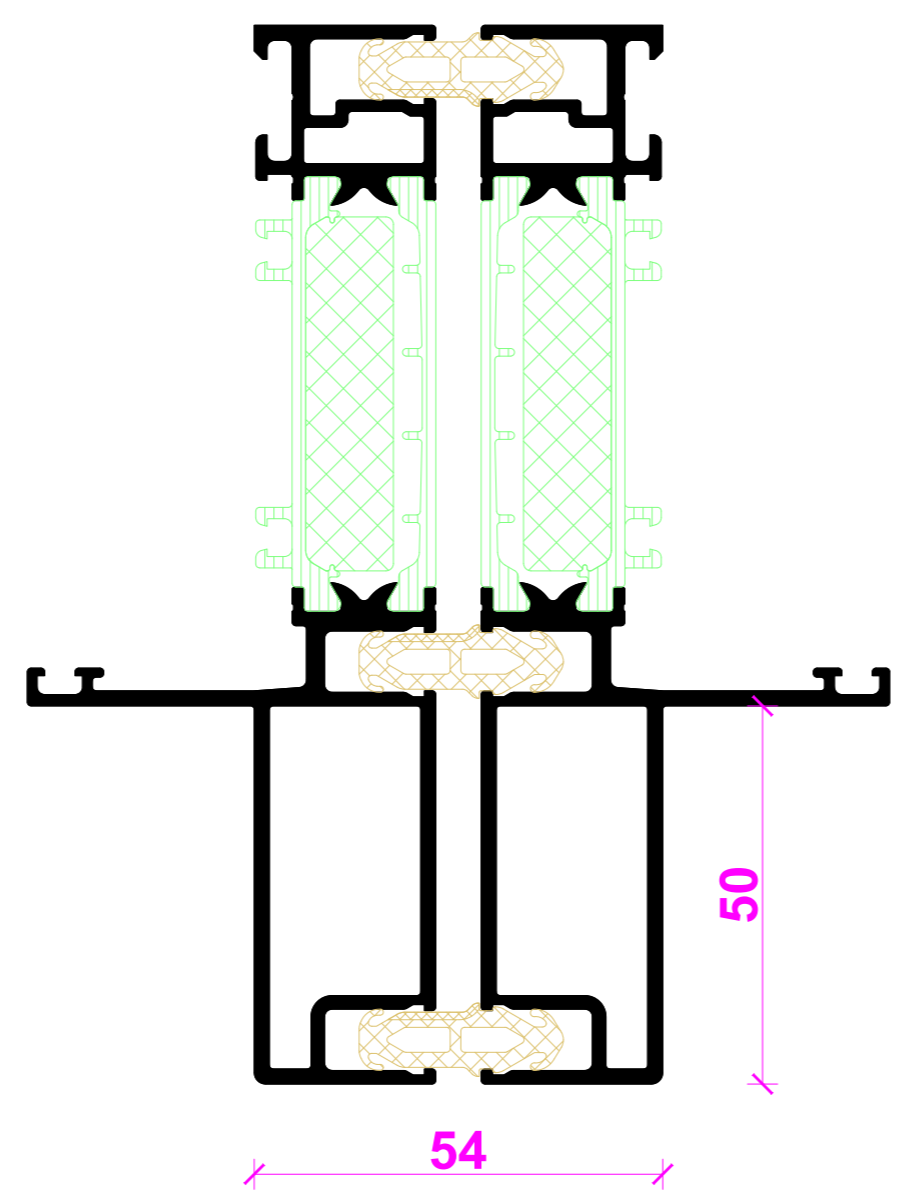
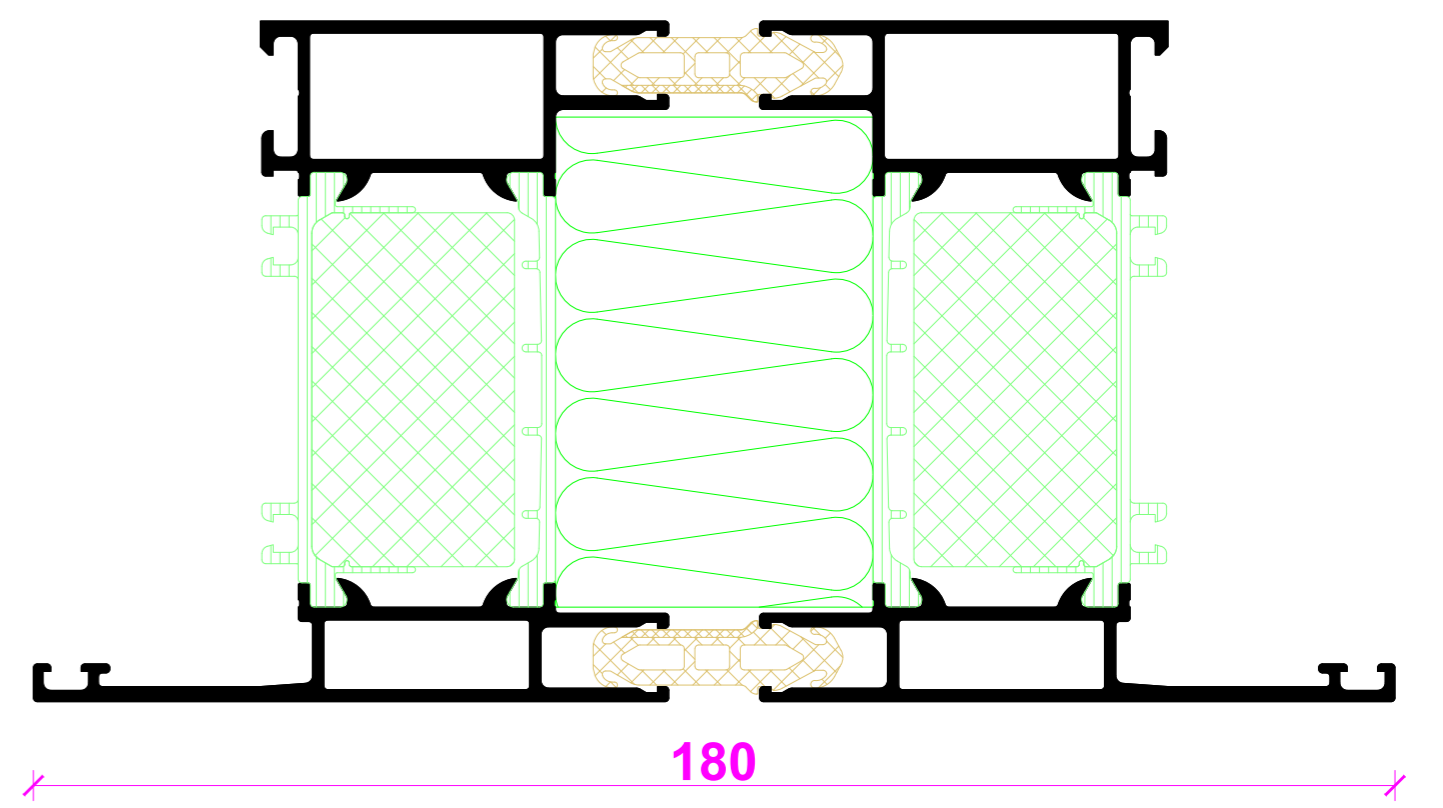
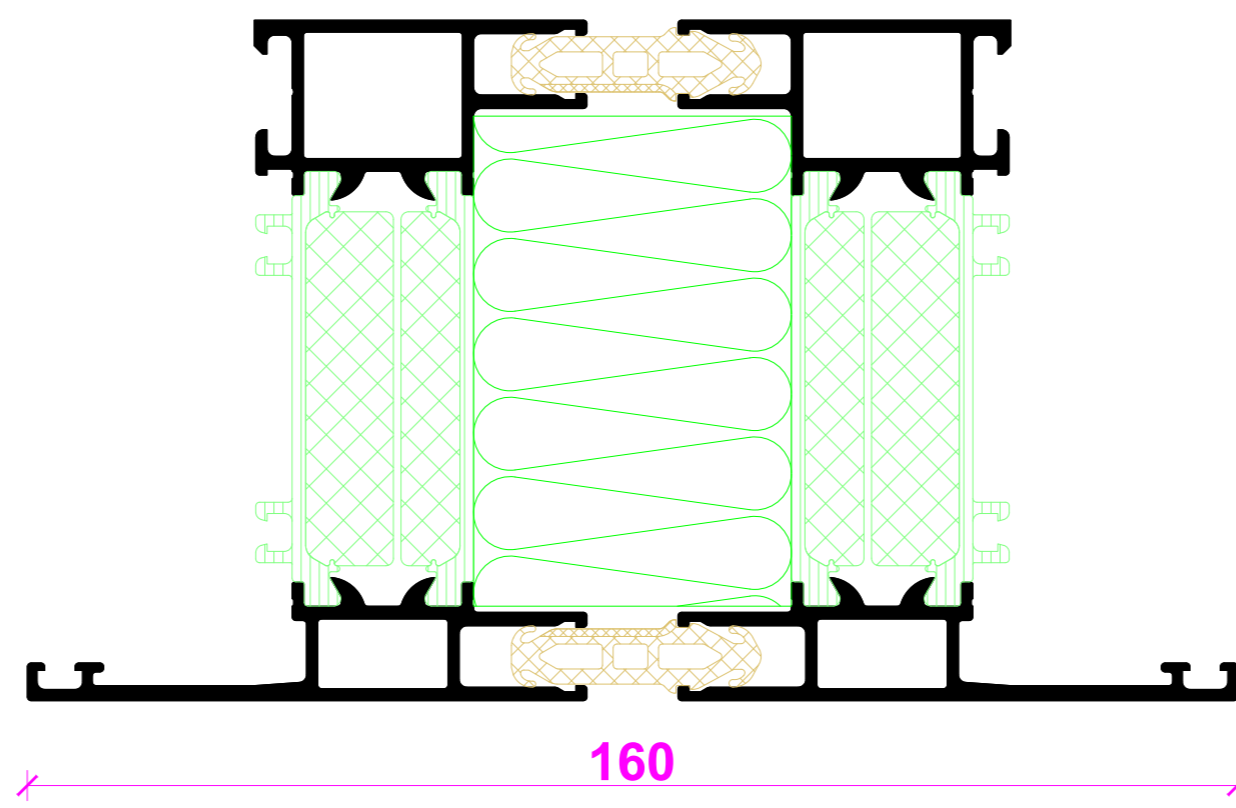
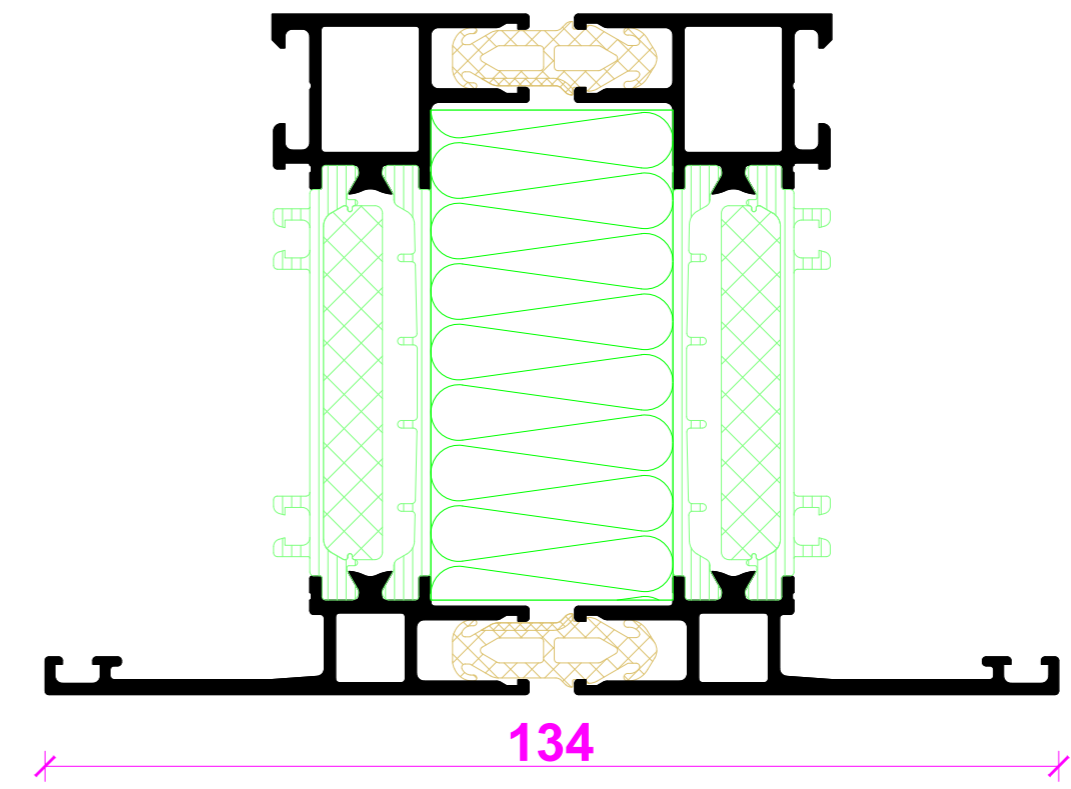
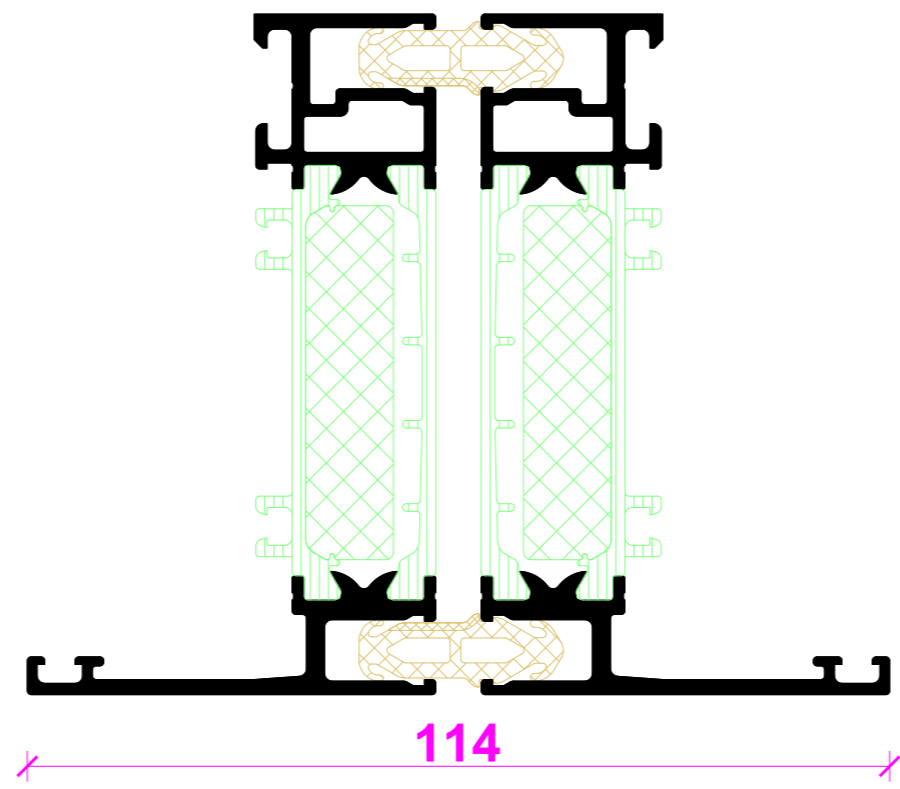
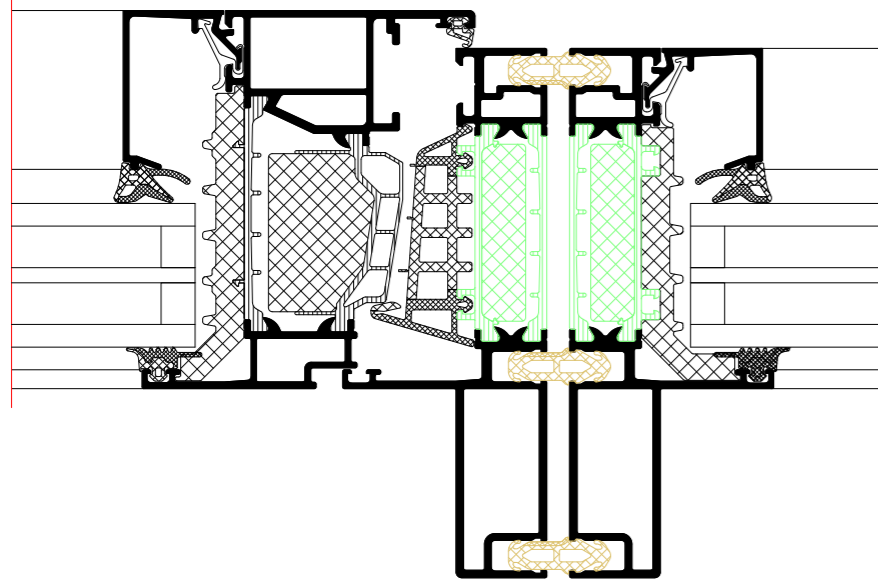

NEEDE	DATUM	ÄNDERUNG	GEZEICHNET	GEPRÜFT
NEEDE	DATE	CHANGE	DESIGNED BY	CHECKED BY
PLANWALD				
PLAN VORSTEL				
Riva Profilsysteme				
Riva Profile systems				
PROJEKT	Fenster RIVA AWS 90 Si+ Innen öffnend			PROJEKT NR.
PROJEKT	Window RIVA AWS 90 Si+ inward opening			PROJECT NR.
KUNDEN				
CLIENT				
PLANER				
PLANNER				
BENEDICT + RIVA				
BENEDICT + RIVA GmbH				
Rödelstrasse 13				
04229 Leipzig, Germany				
ANSCHREIBEPERSON	Matthias Andrich			
CONTACT PERSON				
PLANART	STATUS	PLANFORMAT	MAßSTAB	GEZEICHNET
PLAN TYPE	STATUS	FORMAT	SCALE	DESIGNED BY
		DATE		DATE
PLANNR.				
DOCUMENT NUMBER				

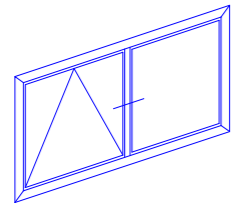

Kopplungspfosten
Coupling mullion

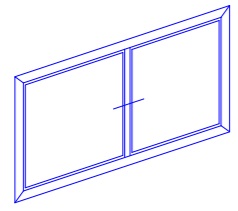
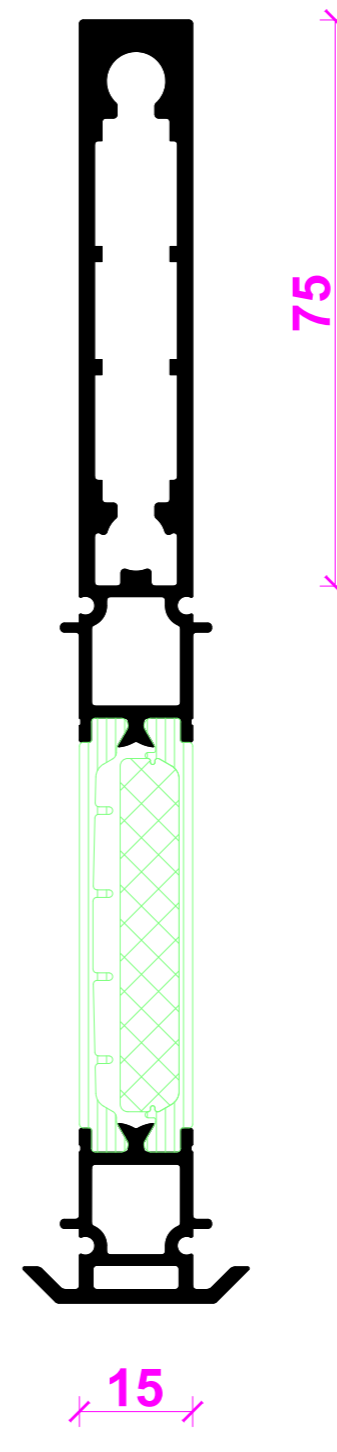
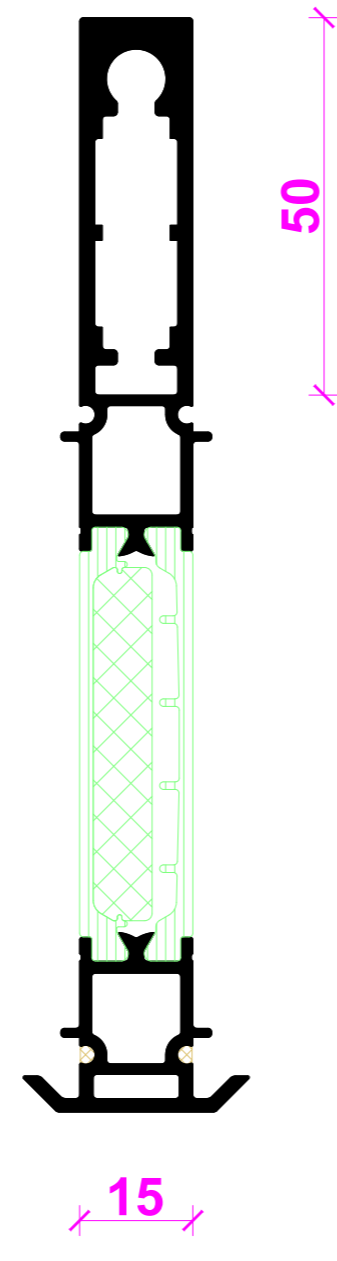
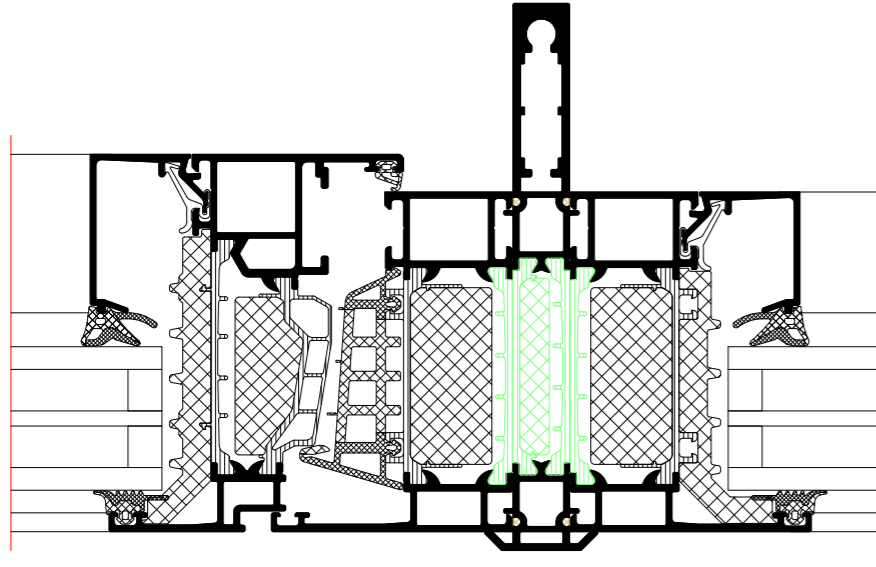

Wechselprofil
Reverse rebate profile

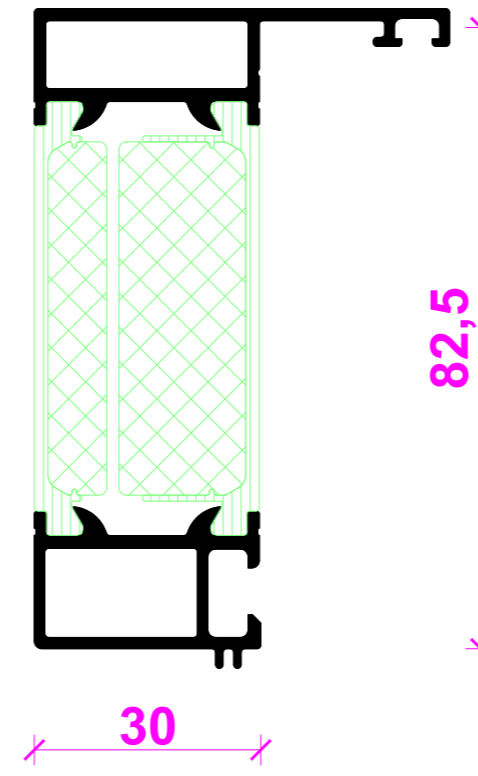
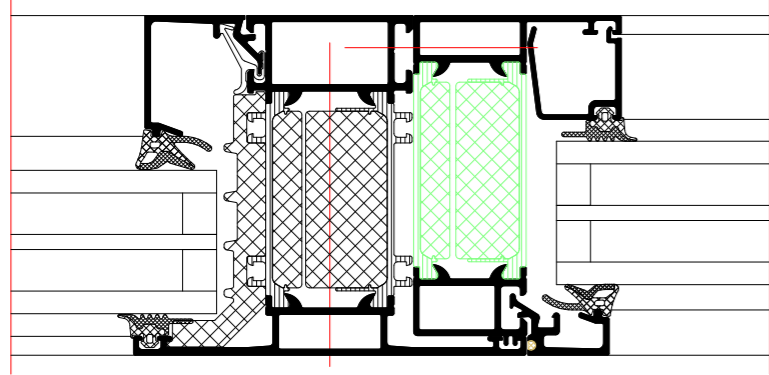

INDEX	DATE	REVISION	DESIGNED BY	CHECKED BY	
PLANNING					
PLANNING					
PROJECT					
Fenster RIVA AWS 90 Si+ Innen öffnend					
Window RIVA AWS 90 Si+ inward opening					
CLIENT					
-					
PLANNING					
BENEDICT + RIVA					
BENEDICT + RIVA GmbH					
Rudolfstrasse 13					
04229 Leipzig, Germany					
PLANNING	STATUS	PLANNING	SCALE	DESIGNED BY	CHECKED BY
DOCUMENT NUMBER					
-					

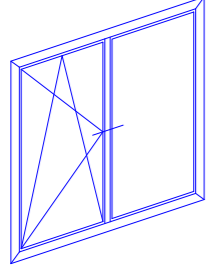

Statikpfosten
Structural mullion

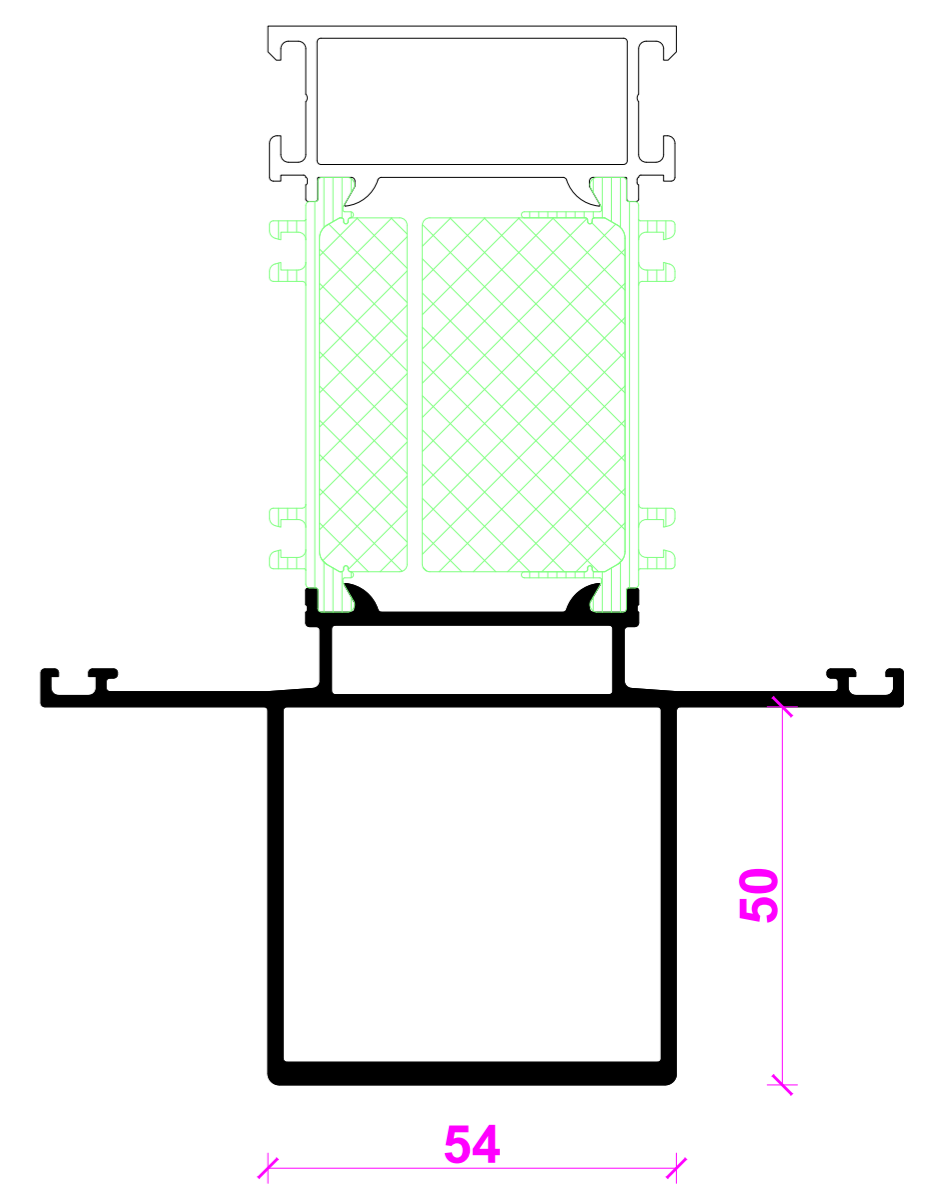
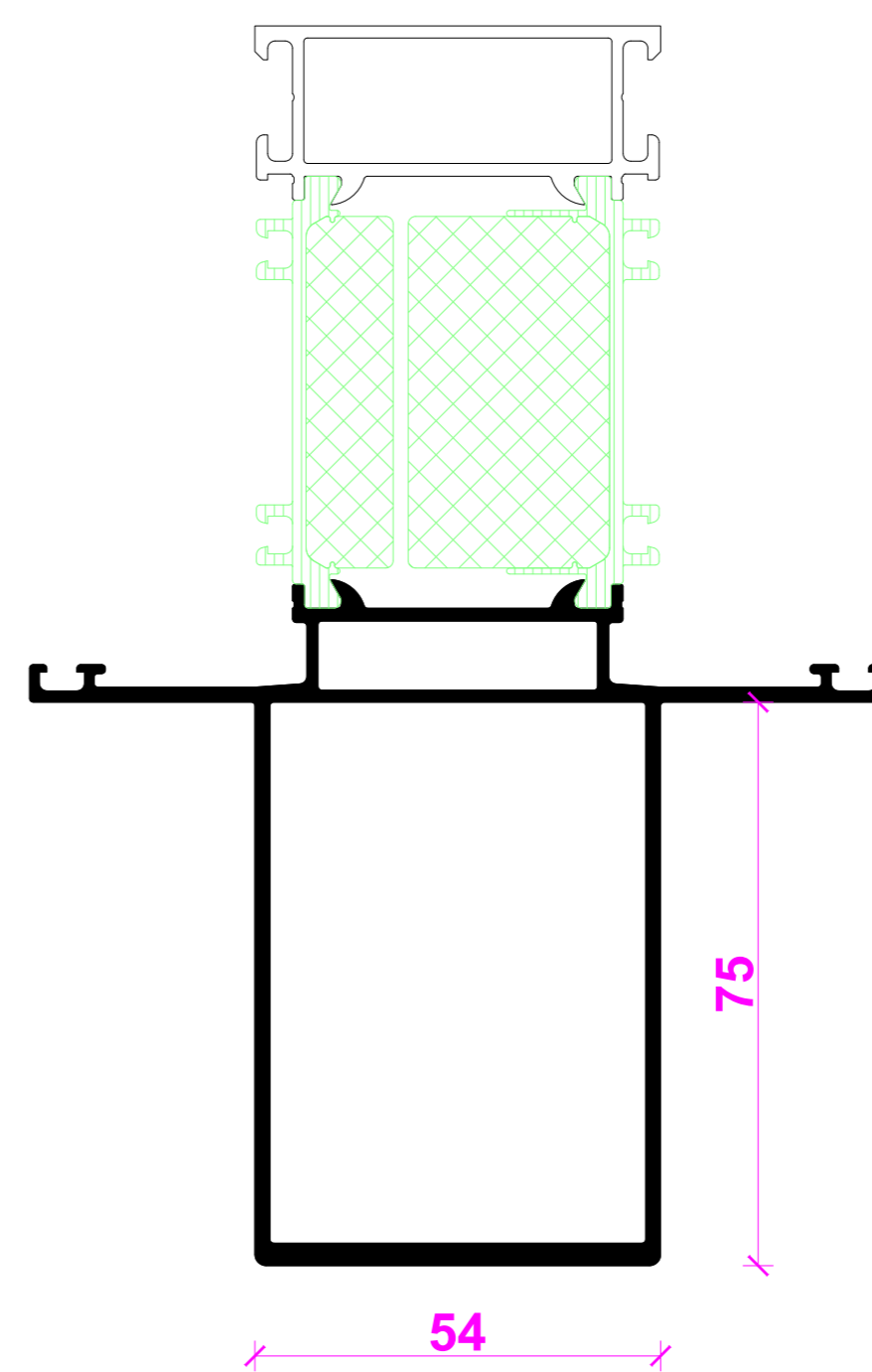
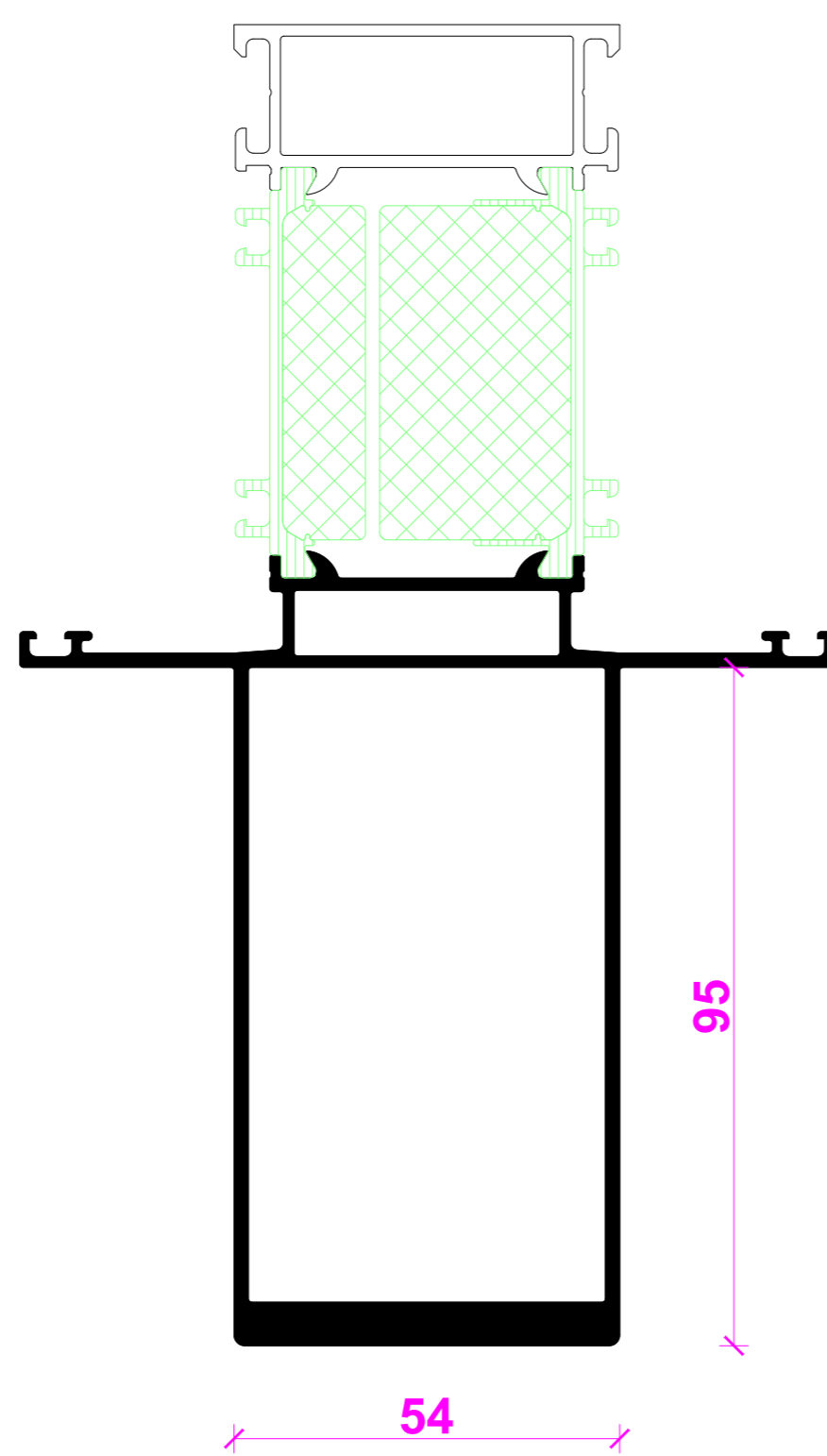
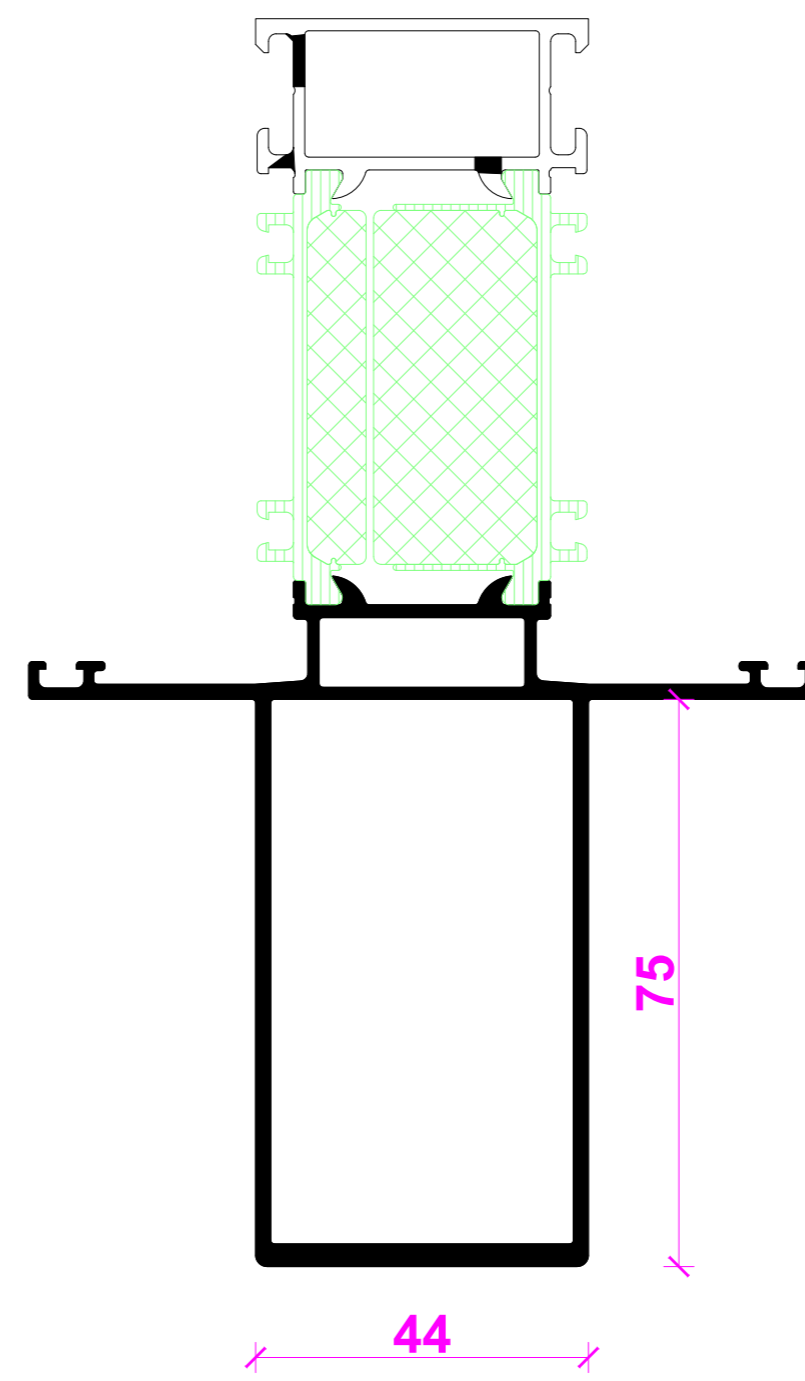
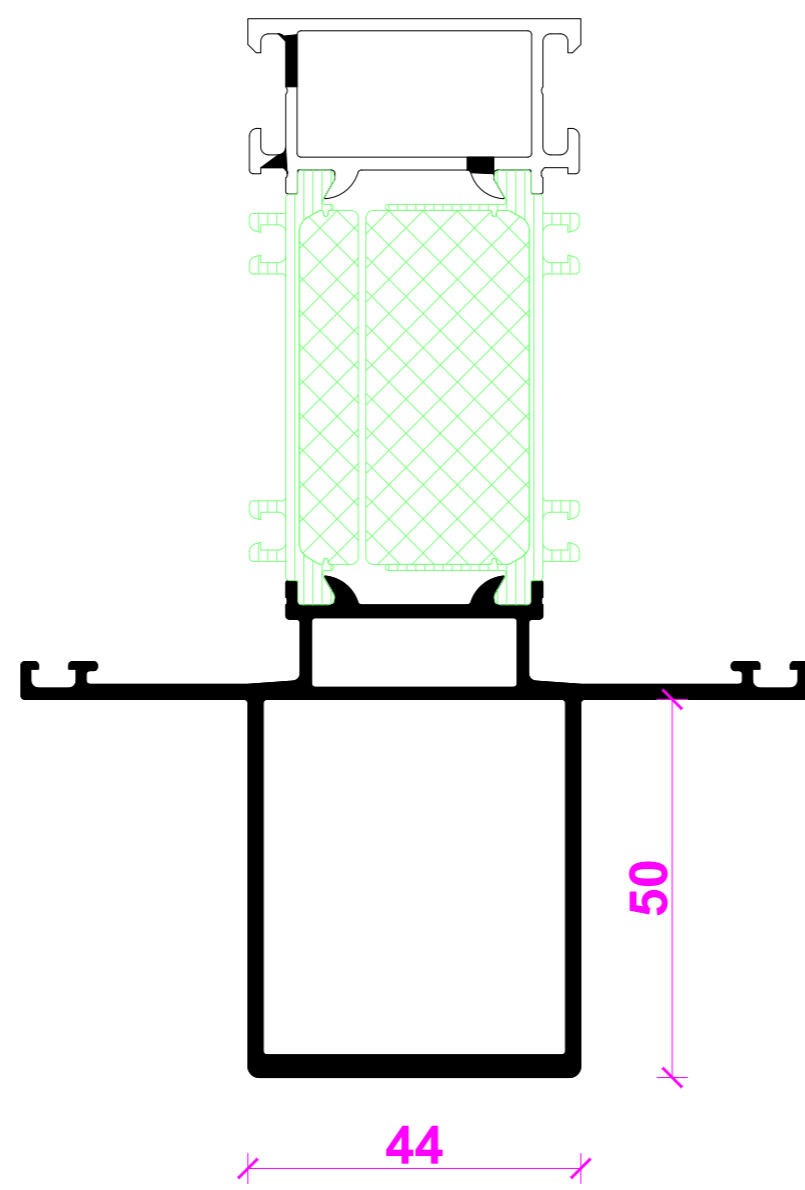
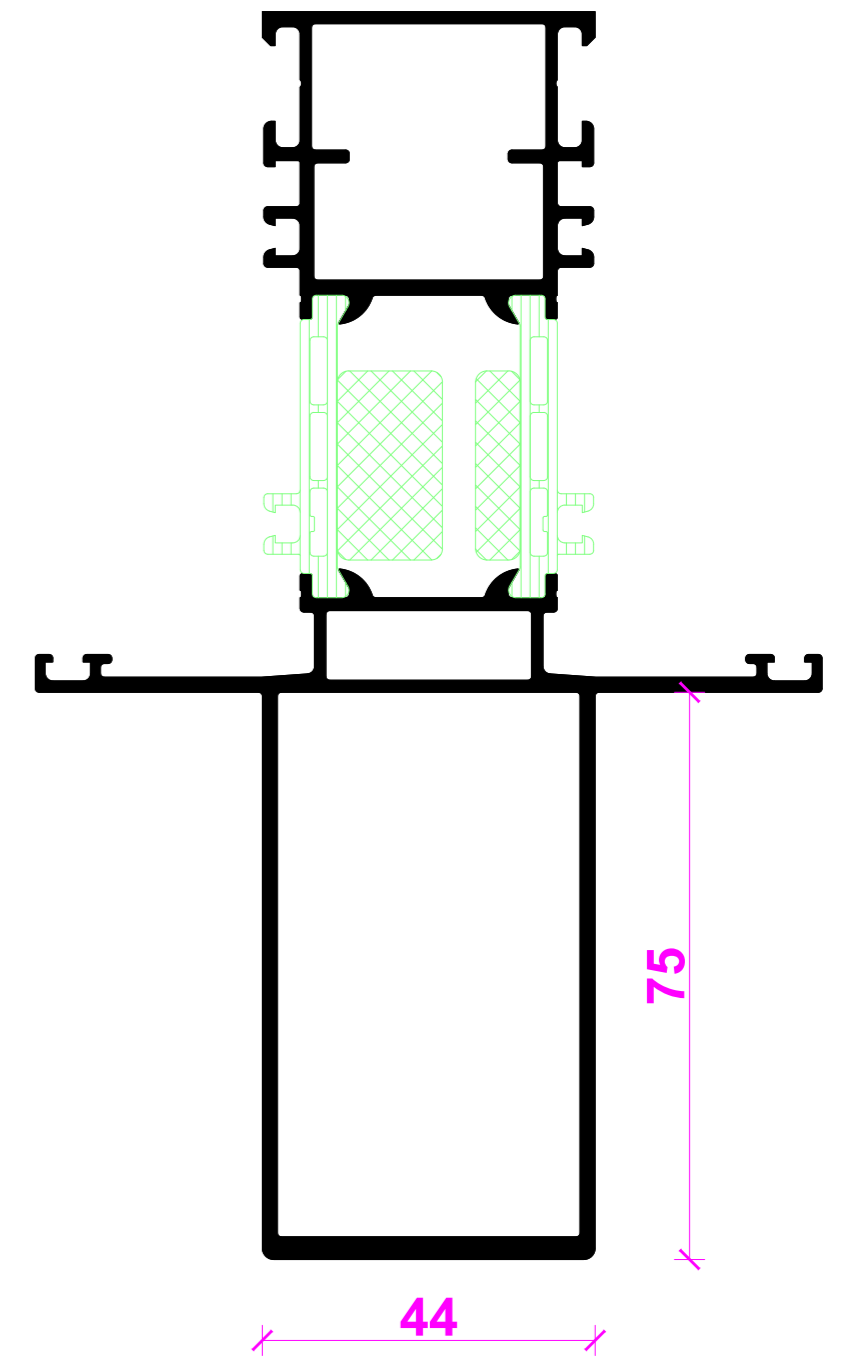
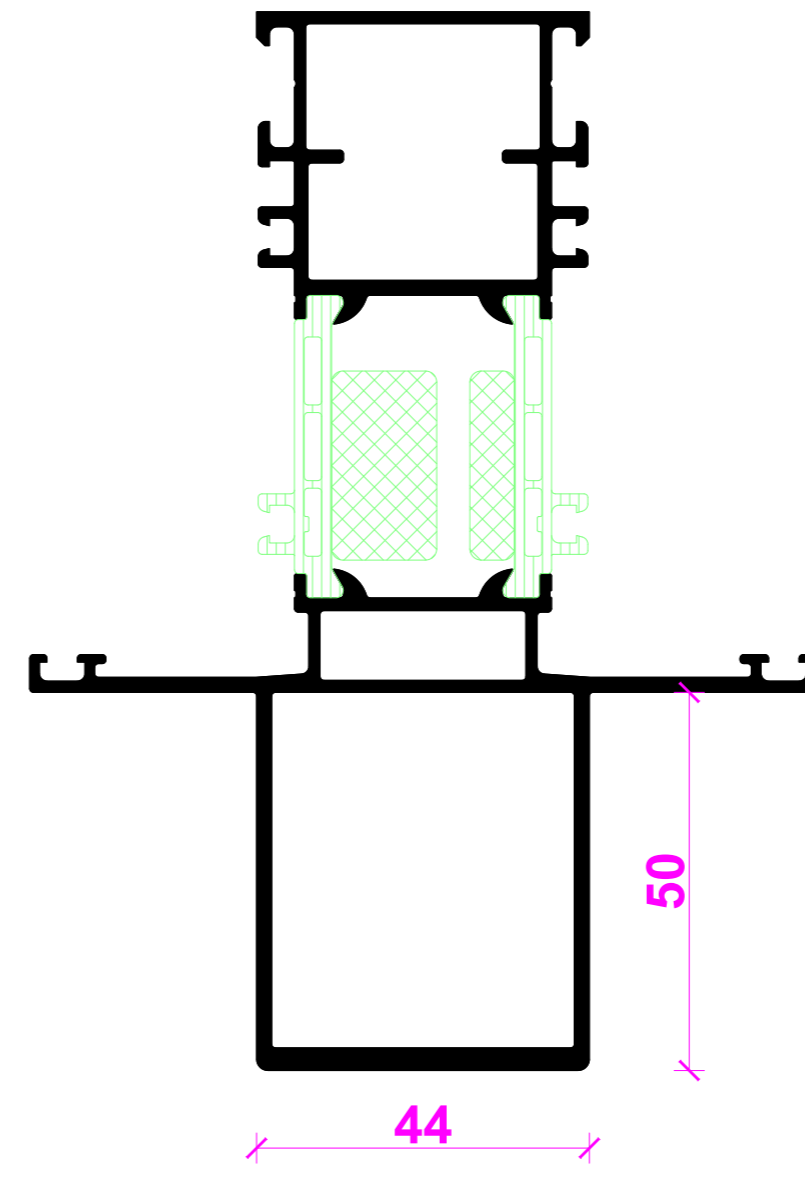
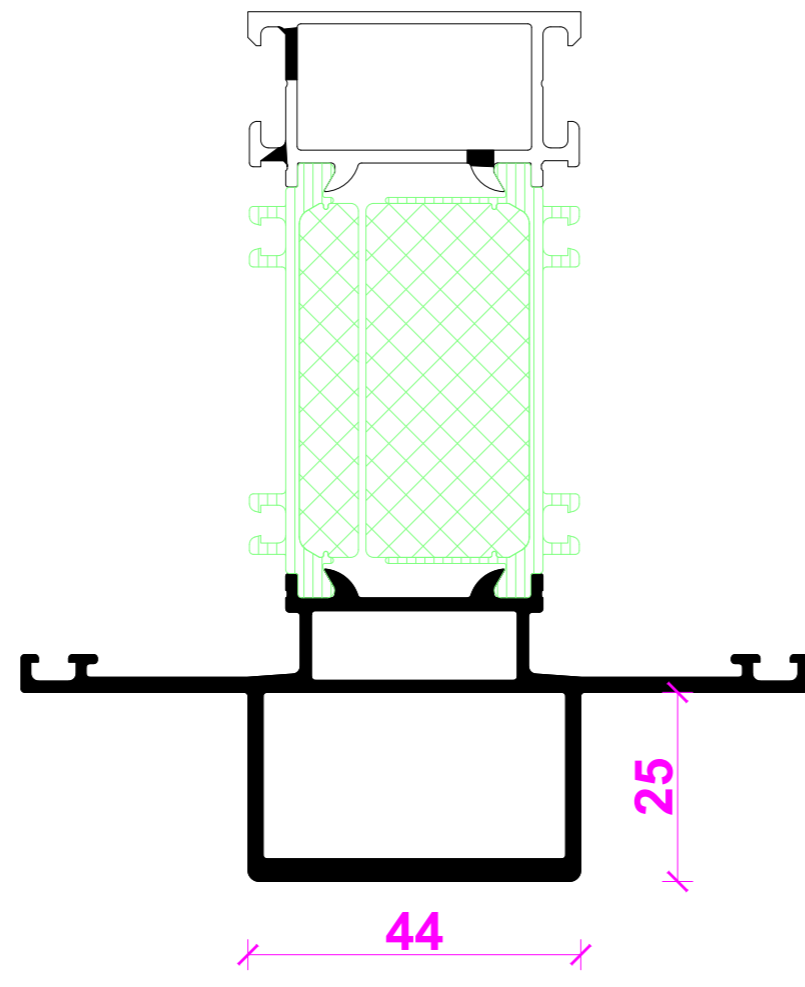
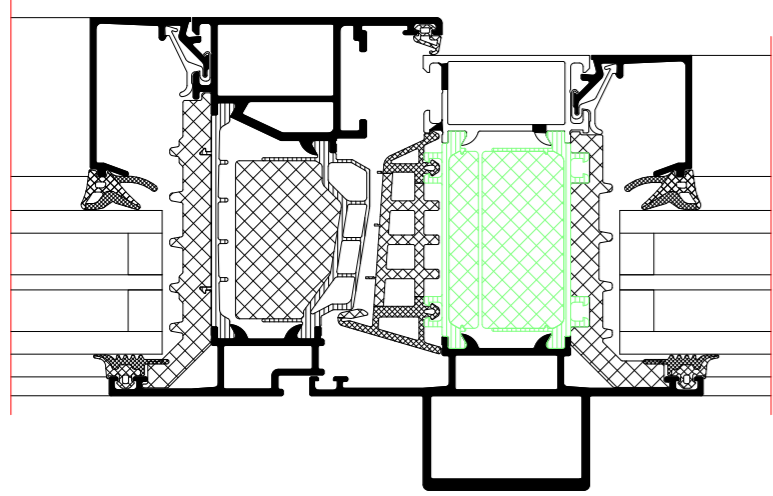

INDEX	DATE	REVISION	DESIGNED BY	CHECKED BY	
PLANWALT					
PLAN DOKUMENT					
PROJECT					
Riva Profilsysteme					
Riva Profile systems					
PROJECT					
Fenster RIVA AWS 90 SI+ Innen öffnend					
Window RIVA AWS 90 SI+ inward opening					
SCHAFFER					
CLIENT					
PLANNING					
BENEDICT + RIVA					
BENEDICT + RIVA GmbH					
Röselstrasse 13					
04229 Leipzig, Germany					
PLANNING TYPE	STATUS	FORMAT	SCALE	DESIGNED BY	CHECKED BY
PLANNING NUMBER					

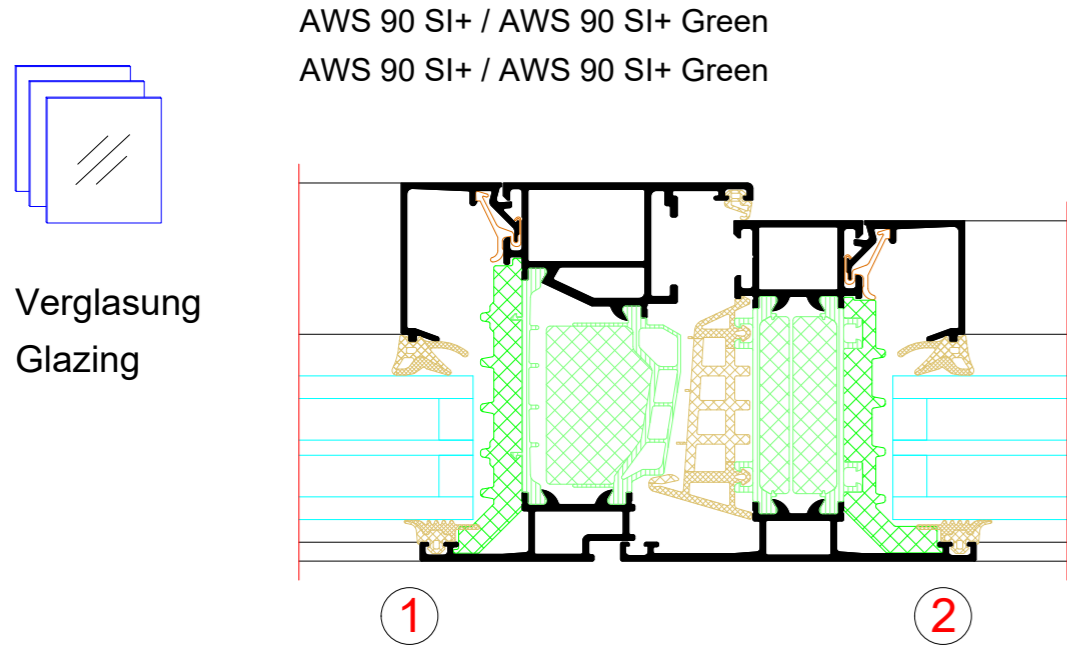

1* 3-fach Verglasung - Flügel - AWS 90.SI+ und AWS 90.SI+ Green
Triple glazing - vent - AWS 90.SI+ and AWS 90.SI+ Green

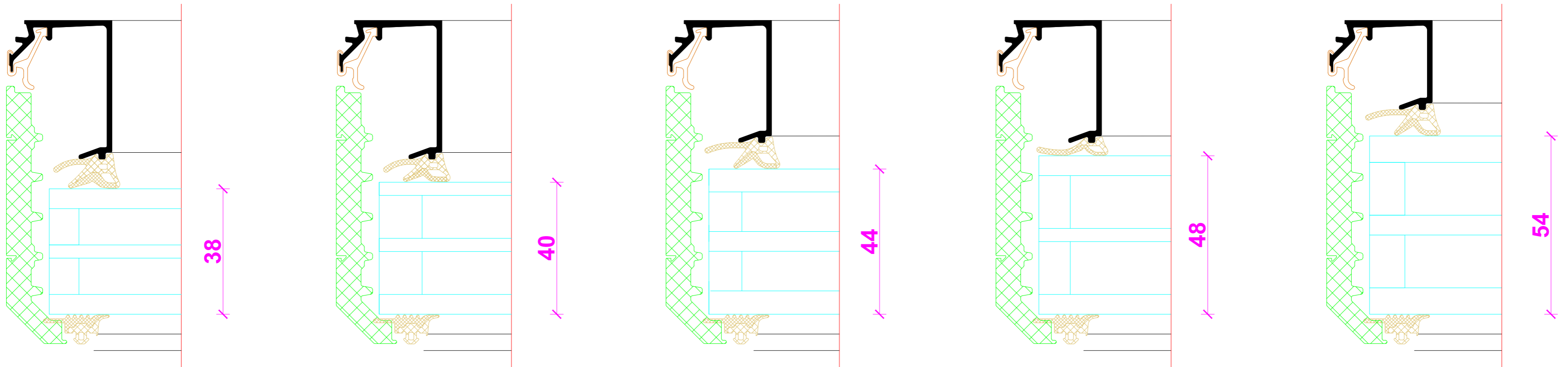

2* 3-fach Verglasung - Pfosten / Blendrahmen - AWS 90.SI+ und AWS 90.SI+ Green
Triple glazing - mullion / outer frame - AWS 90.SI+ and AWS 90.SI+ Green

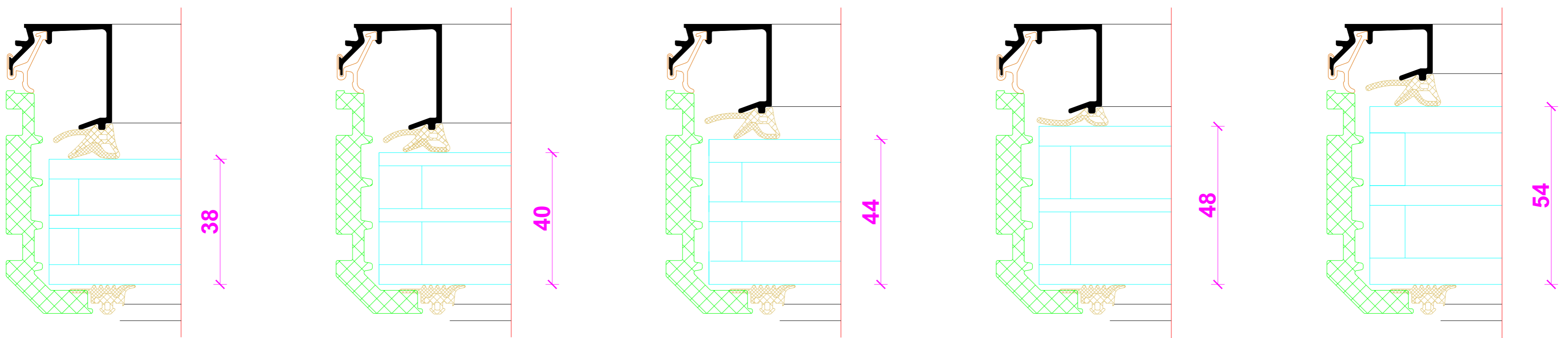

- * Alternative Glasleisten - Gestaltungsleisten
- * Alternative glazing beads - feature glazing beads

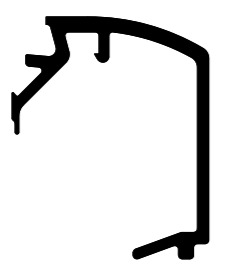

INDEX	DATE	ÄNDERUNG	DESIGNET	GEPRÜFT
INDEX	DATE	CHANGE	DESIGNED BY	CHECKED BY
PLANHAFT				
PLAN CONFINET				
PROJECT				PROJECT NR.
PROJECT				PROJECT NR.
Fenster RIVA AWS 90 SI+ Innen öffend				
Window RIVA AWS 90 SI+ inward opening				
SCHAFFER				
CLIENT				
PLANNING				
PLANNER				
BENEDICT + RIVA				
BENEDICT + RIVA GmbH				
Rödelstrasse 13				
04220 Leipzig, Germany				
ANSCHLUSSPARTNER	STATUS	PLANFORMAT	MAßSTAB	DESIGNET
CONTACT PERSON	STATUS	FORMAT	SCALE	DESIGNED BY
	STATUS	FORMAT	SCALE	DESIGNED BY
	STATUS	FORMAT	SCALE	DESIGNED BY
PLANUMMER	STATUS	PLANFORMAT	MAßSTAB	DESIGNET
DOCUMENT NUMBER	STATUS	FORMAT	SCALE	DESIGNED BY
	STATUS	FORMAT	SCALE	DESIGNED BY
	STATUS	FORMAT	SCALE	DESIGNED BY

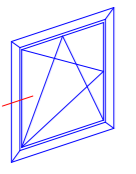

Flügelprofil TipTronic
TipTronic vent profile

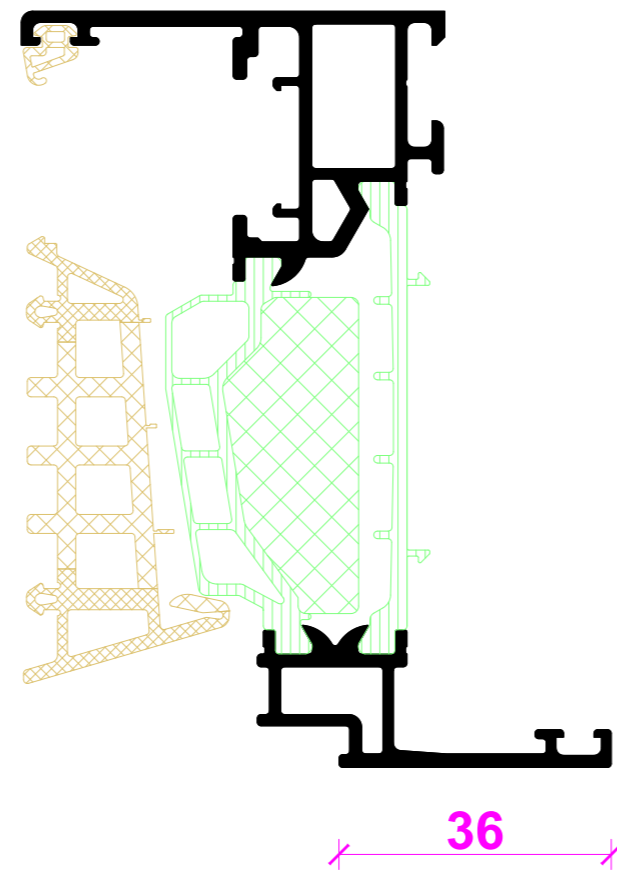
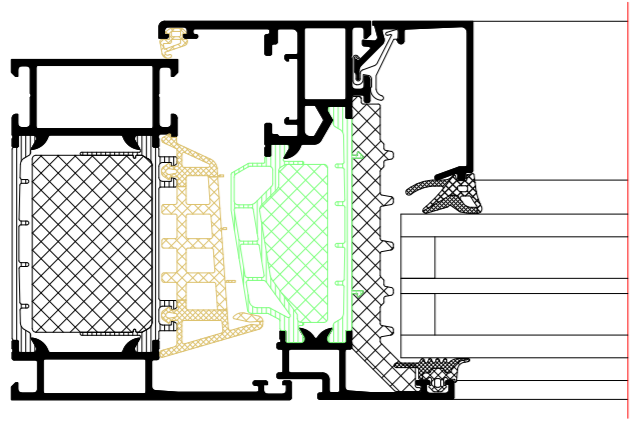

36

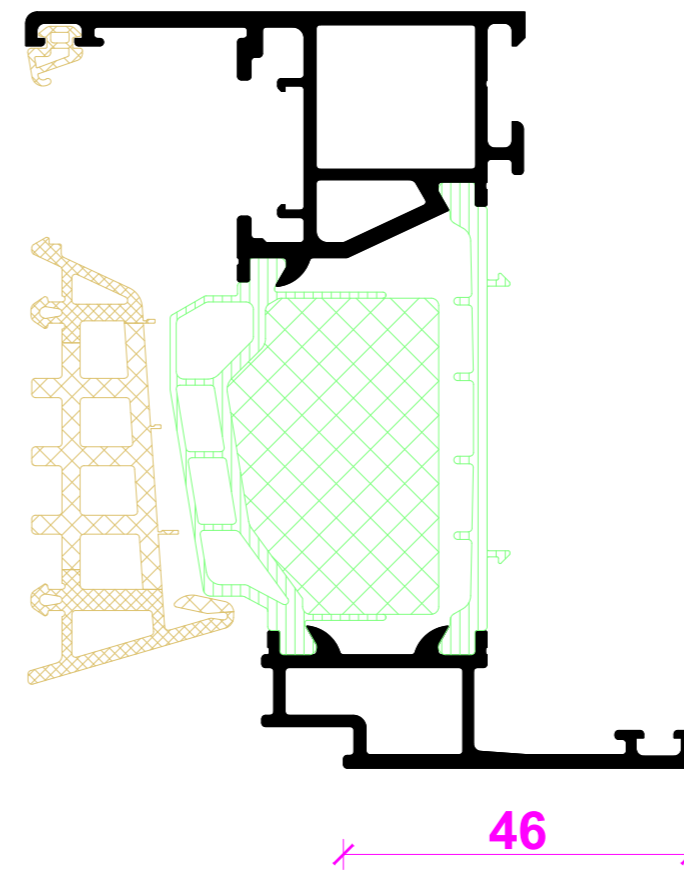

46

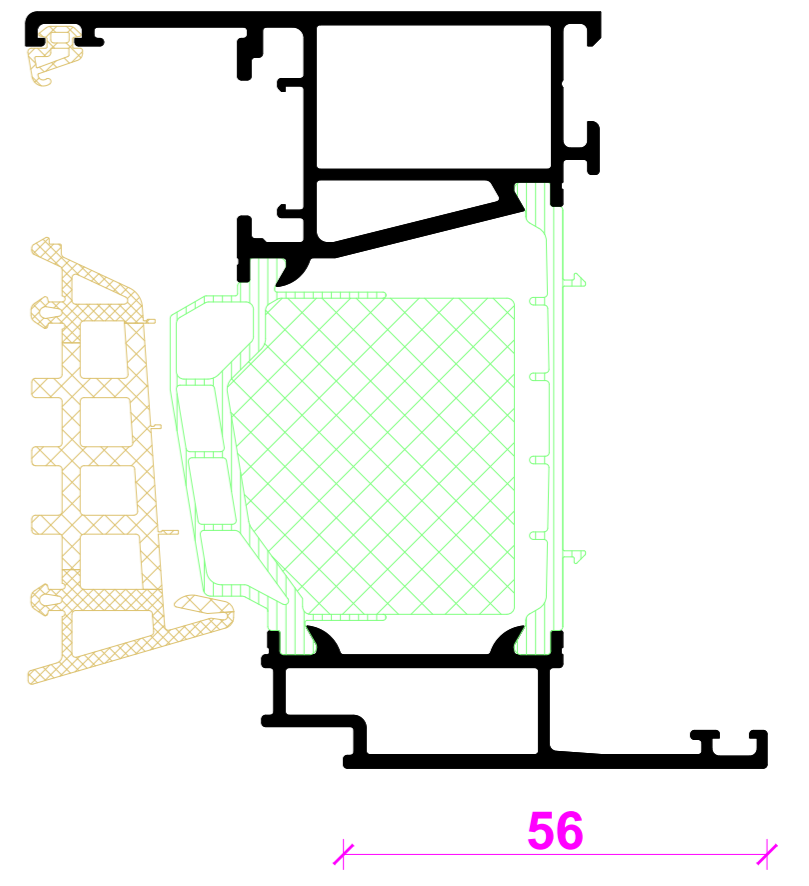

56

INDEX	DATE	ÄNDERUNG	GEZEICHNET	GEPRÜFT
NEUE	DATE	CHANGE	DESIGNED BY	CHECKED BY
PLANWALT				
PLAN INHALT				
Riva Profilsysteme				PROJEKT NR.
Riva Profile systems				PROJEKT NR.
Fenster RIVA AWS 90 SI+ Innen öffnend				
Window RIVA AWS 90 SI+ inward opening				
BAUHER CLIENT				
PLANVERFASSER PLANNER				
BENEDICT + RIVA				
BENEDICT + RIVA GmbH Röselstrasse 13 04229 Leipzig, Germany				
ANSPRECHPARTNER	STATUS	PLANDRUCK	MAßSTAB	GEZEICHNET
CONTACT PERSON	STATUS	FORMAT	SCALE	DESIGNED BY
		DRUK		BY
PLANNUMMER				GEPRÜFT
DOCUMENT NUMBER				CHECKED BY
				BY

Wand mit WDVS - Anschluss in der Dämmebene

Wall with composite thermal insulation system - attachment at insulation level

Oberer Anschluss

Top attachment

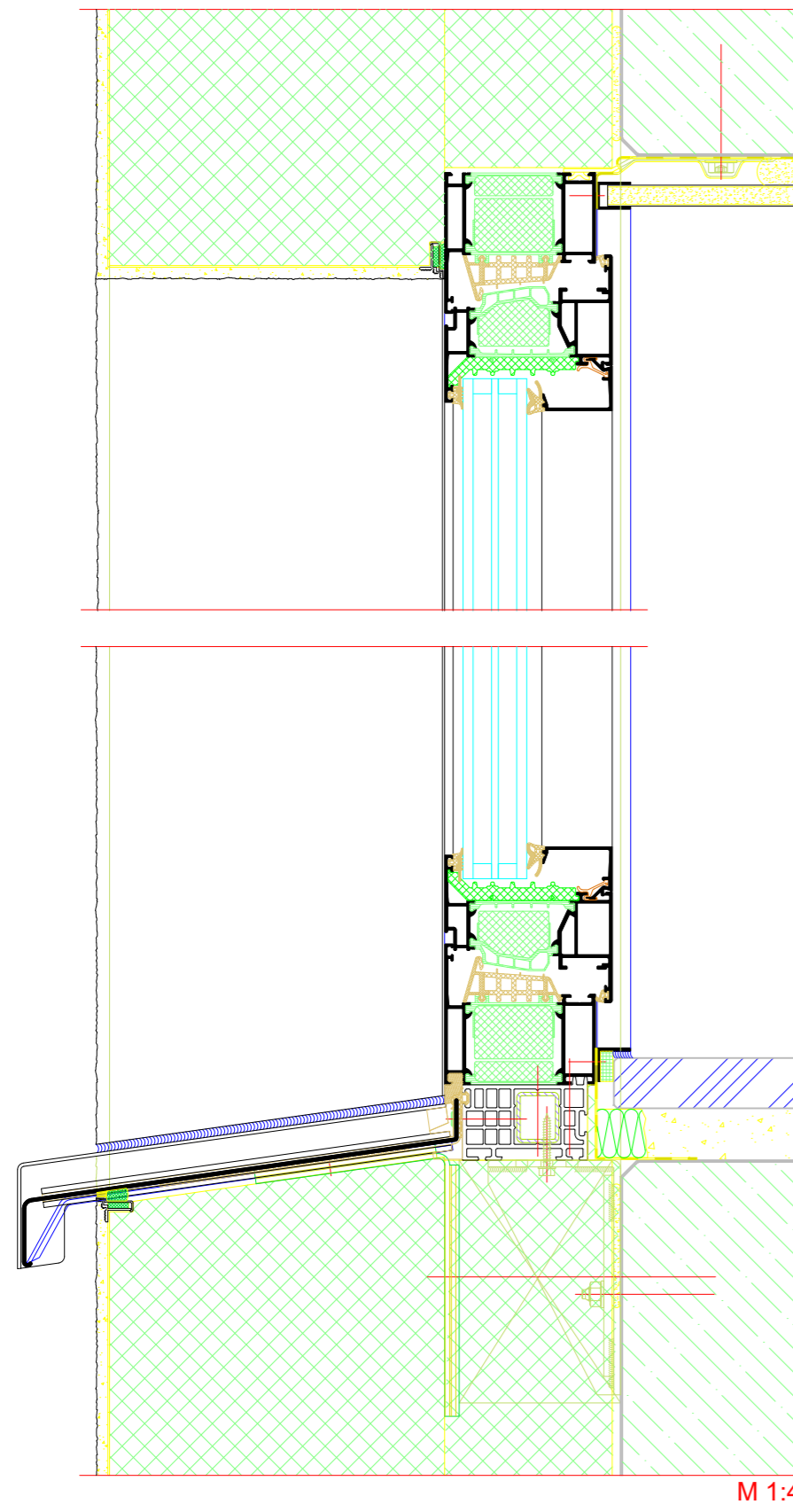

Seitlicher Anschluss
Side attachment

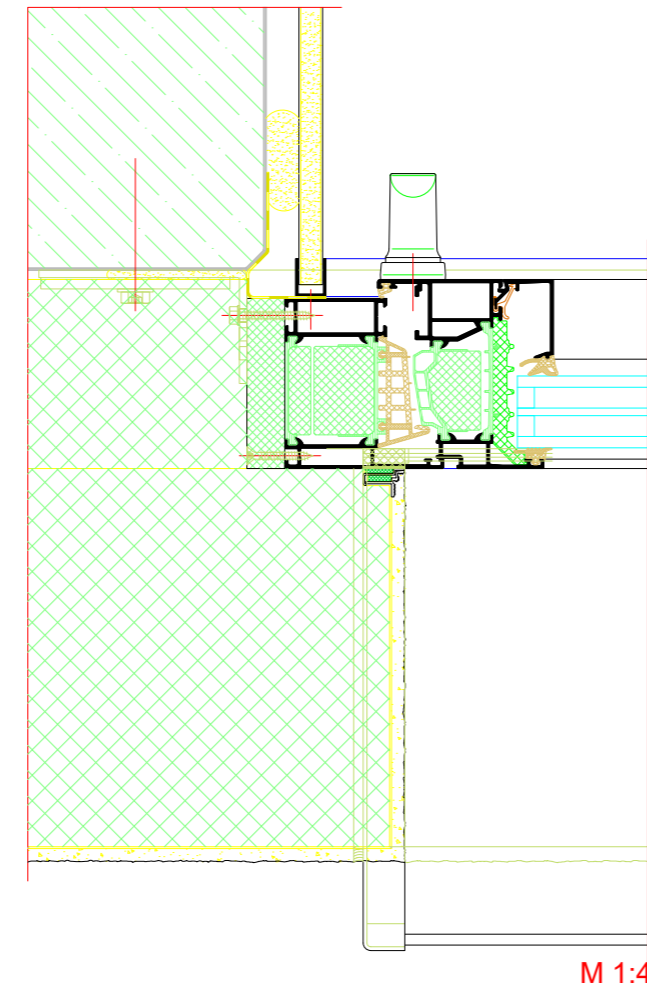

Unterer Anschluss

Bottom attachment

INDEX	DATE	REVISION	DESIGNED BY	CHECKED BY
PLANNING				
PLANNING CONTRACT				
Riva Baukörperanschlüsse Riva Attachments to building structure				
PROJECT				
Fenster RIVA AWS 90 SI+ Innen öffnend Window RIVA AWS 90 SI+ inward opening				
BUILDER				
-				
PLANNING CONTRACTOR				
-				
PLANNING CONTRACTOR				
-				
RESPONSIBLE PARTNER				
BENEDICT + RIVA				
BENEDICT + RIVA GmbH Rödelstraße 19 04229 Leipzig, Germany				
PLANNING TYPE	STATUS	PLANNING TYPE	SCALE	DESIGNED BY
PLANNING TYPE	STATUS	PLANNING TYPE	SCALE	DESIGNED BY
PLANNING TYPE	STATUS	PLANNING TYPE	SCALE	DESIGNED BY

Wand mit WDVS
 Wall with composite
 thermal insulation
 system

Oberer Anschluss
 Top attachment

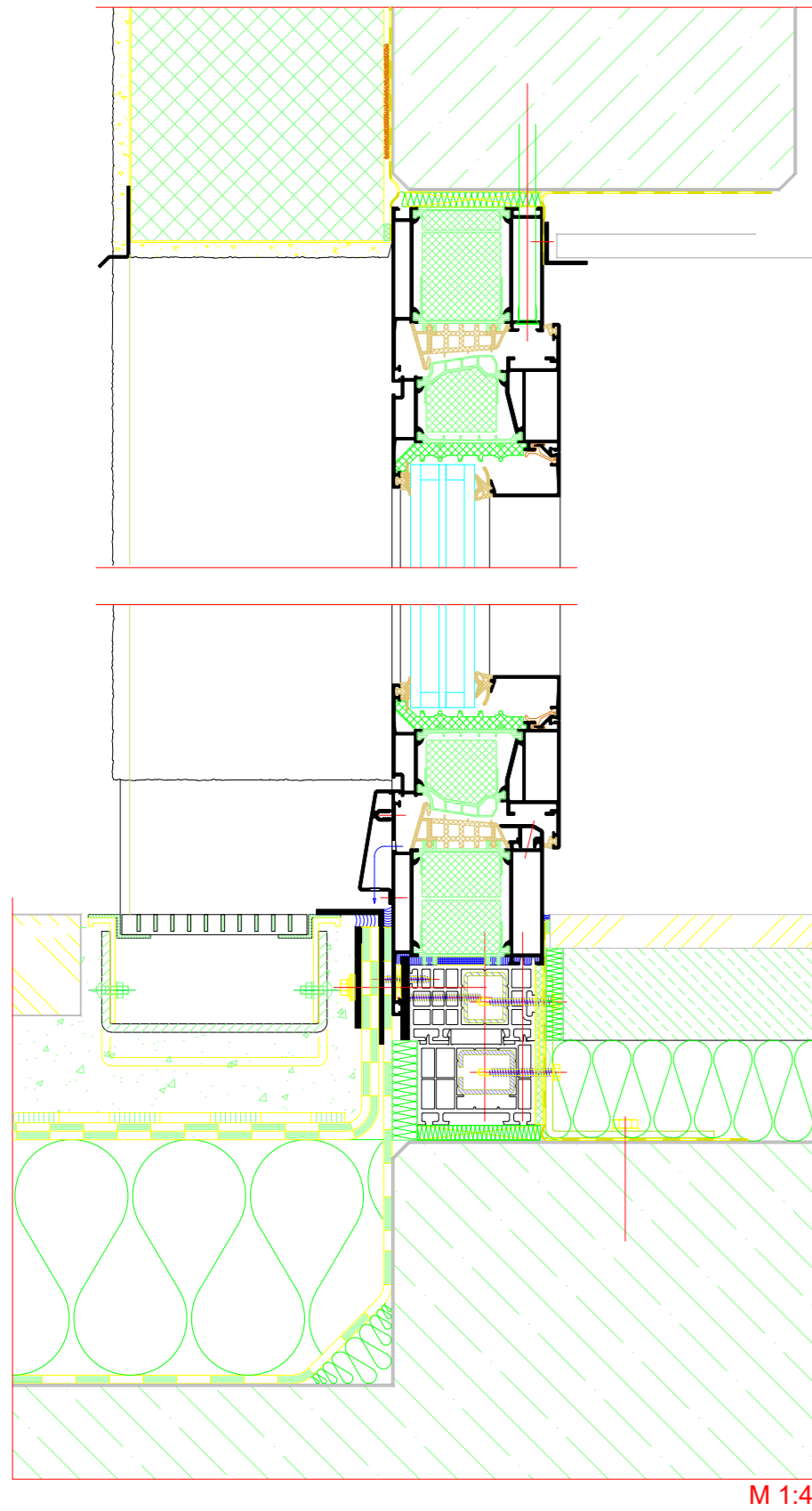

Seitlicher Anschluss - Fenstertür
 Side attachment - window door

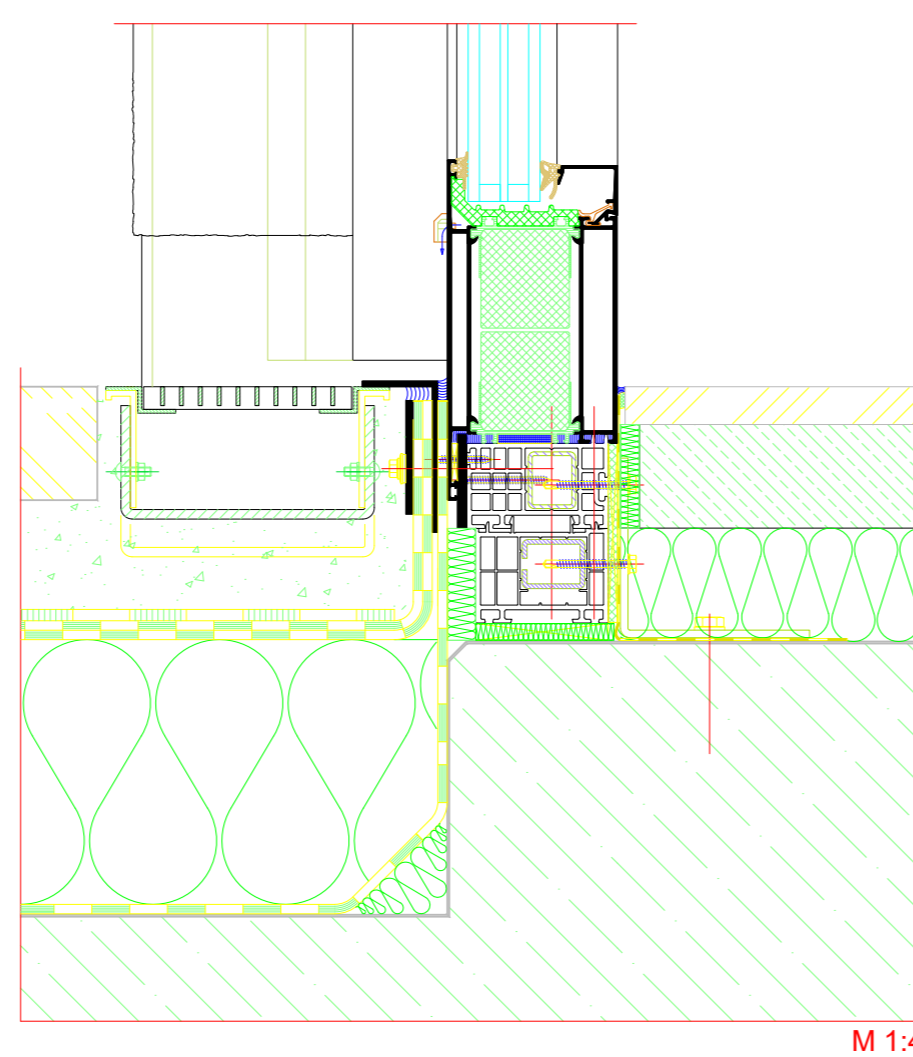
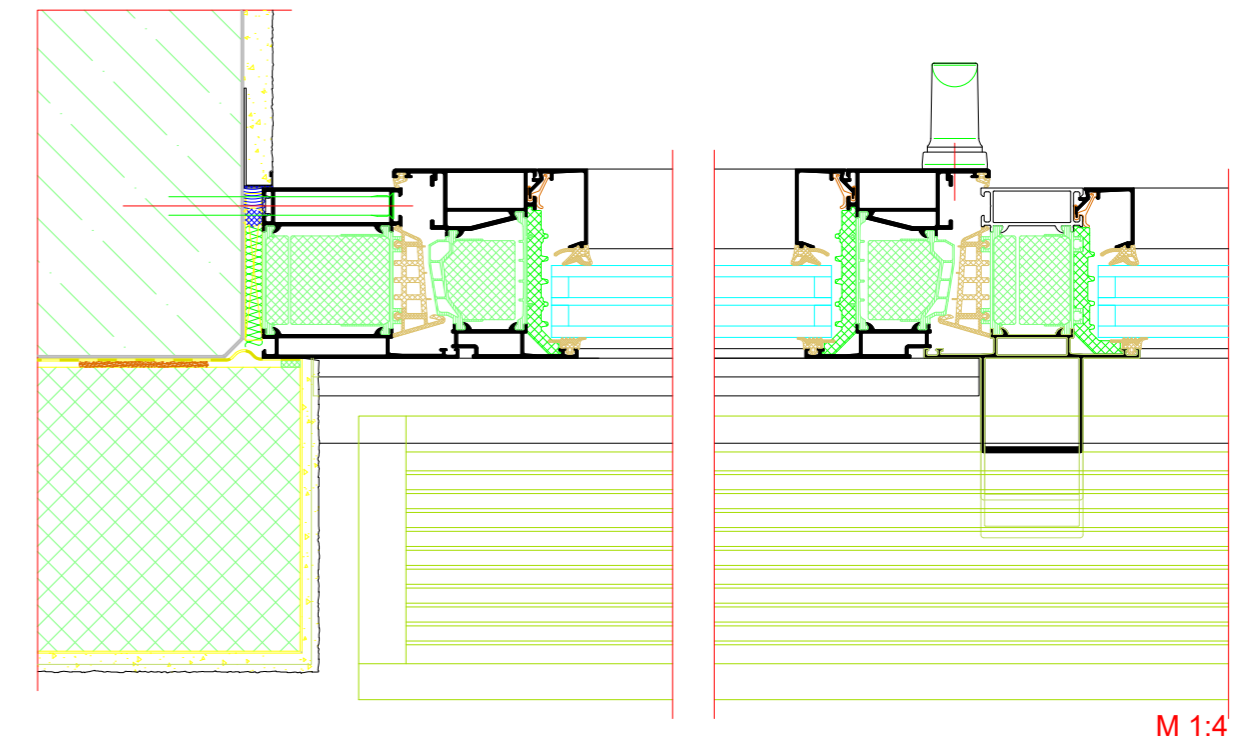

Unterer Anschluss - Fenstertür
 Bottom attachment - window door

Unterer Anschluss - Festverglasung
 Bottom attachment - fixed glazing

INDEX	INDEX	DATE	CHANGE	DESIGNED BY	CHECKED BY
PLANWALD	PLANWALD				
Riva Baukörperanschlüsse Riva Attachments to building structure					
Fenster RIVA AWS 90 SI+ Innen öffnend Window RIVA AWS 90 SI+ inward opening					
Bauherr BUILDING CONTRACTOR					
Planer PLANNER					
BENEDICT + RIVA GmbH Rüdigerstrasse 19 04229 Leipzig, Germany					
ANSCHREIBPARTNER	ANSCHREIBPARTNER	STATUS	PLANNING TYPE	SCALE	DESIGNED BY
CONTACT PERSON	CONTACT PERSON	STATUS	PLANNING TYPE	SCALE	DESIGNED BY
PLANNING TYPE	STATUS	PLANNING TYPE	SCALE	DESIGNED BY	CHECKED BY
DOCUMENT NUMBER					

Lochfenster - Vorhangfassade
Punched opening - Curtain wall

①

Oberer Anschluss
Top attachment

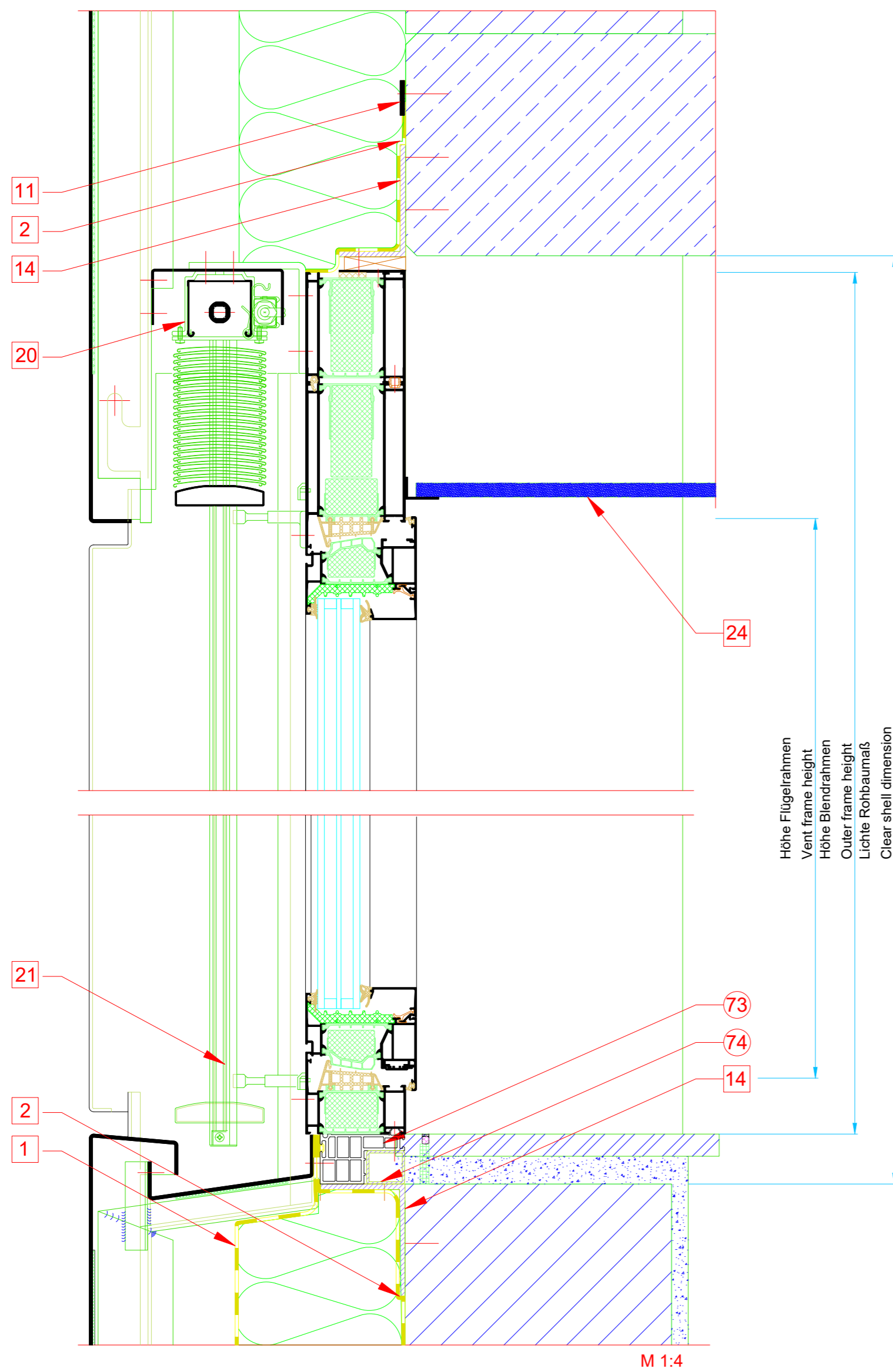

Unterer Anschluss
Bottom attachment

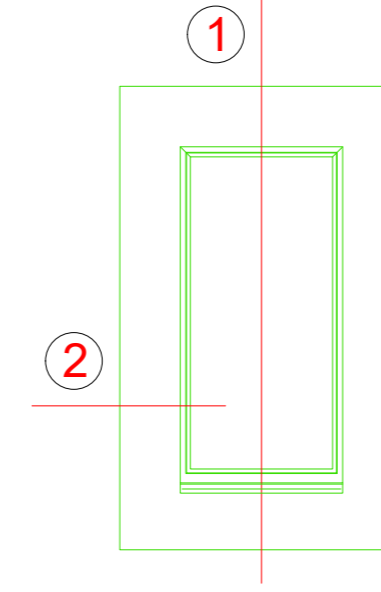

②

Seitlicher Anschluss
Side attachment

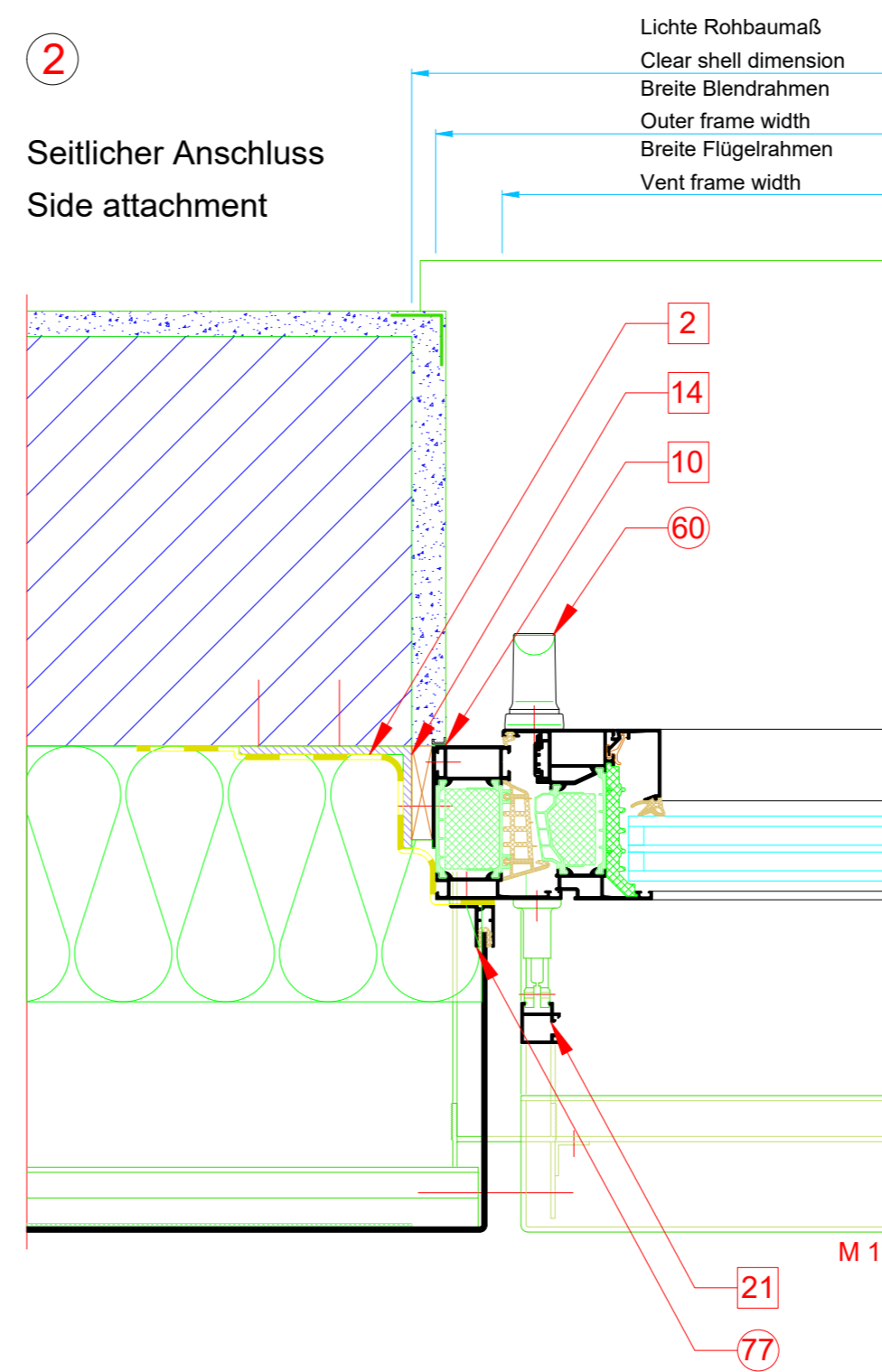

Konstruktionsmerkmale
Design features

Nach innen öffnendes Fensterelement mit Raffstore
in Vorhangfassade aus Blechkassetten
Inward-opening window unit with external blind in curtain
wall made from metal panels

Konstruktionshinweise
Design information

- ① Diffusionsoffene Folie
Breathable foil
- ② Dampfdiffusionshemmende Folie
Vapour-resistant foil
- ⑩ Anputzleiste
Plaster bead
- ⑪ Verwahrschiene
Protection bar
- ⑭ Winkel nach statischen Erfordernissen
Angle in accordance with structural requirements
- ⑳ Raffstore
External blind
- ㉑ Führungsschiene
Guide track
- ㉔ Abgehängte Decke
Suspended ceiling
- ⑥① GIP Fenstergriff
GIP window handle
- ⑦③ GIP Basisprofil
GIP base profile
- ⑦④ GIP Stahlprofil
GIP steel profile
- ⑦⑦ GIP Blechanschlussprofil
GIP sheet attachment profile

Gesamtlegende siehe Anlage Bautechnik
See Building Technology appendix for full key

INDEX	DATE	REVISION	DESIGNED BY	CHECKED BY
PLANNING				
PROJECT				
BUILDER				
PLANNING				
CONTACT PERSON				
PLANNING TYPE				
PLANNING STATUS				
PLANNING NUMBER				

Riva Baukörperanschlüsse
Riva Attachments to building structure

Fenster RIVA AWS 90 SH+ Innen öffnend
Window RIVA AWS 90 SH+ inward opening

BENEDICT + RIVA
Riedelstrasse 13
04229 Leipzig, Germany

Fenstertür - Wärmedämmverbundsystem
Window door - Composite thermal insulation system

①

Oberer Anschluss
Top attachment

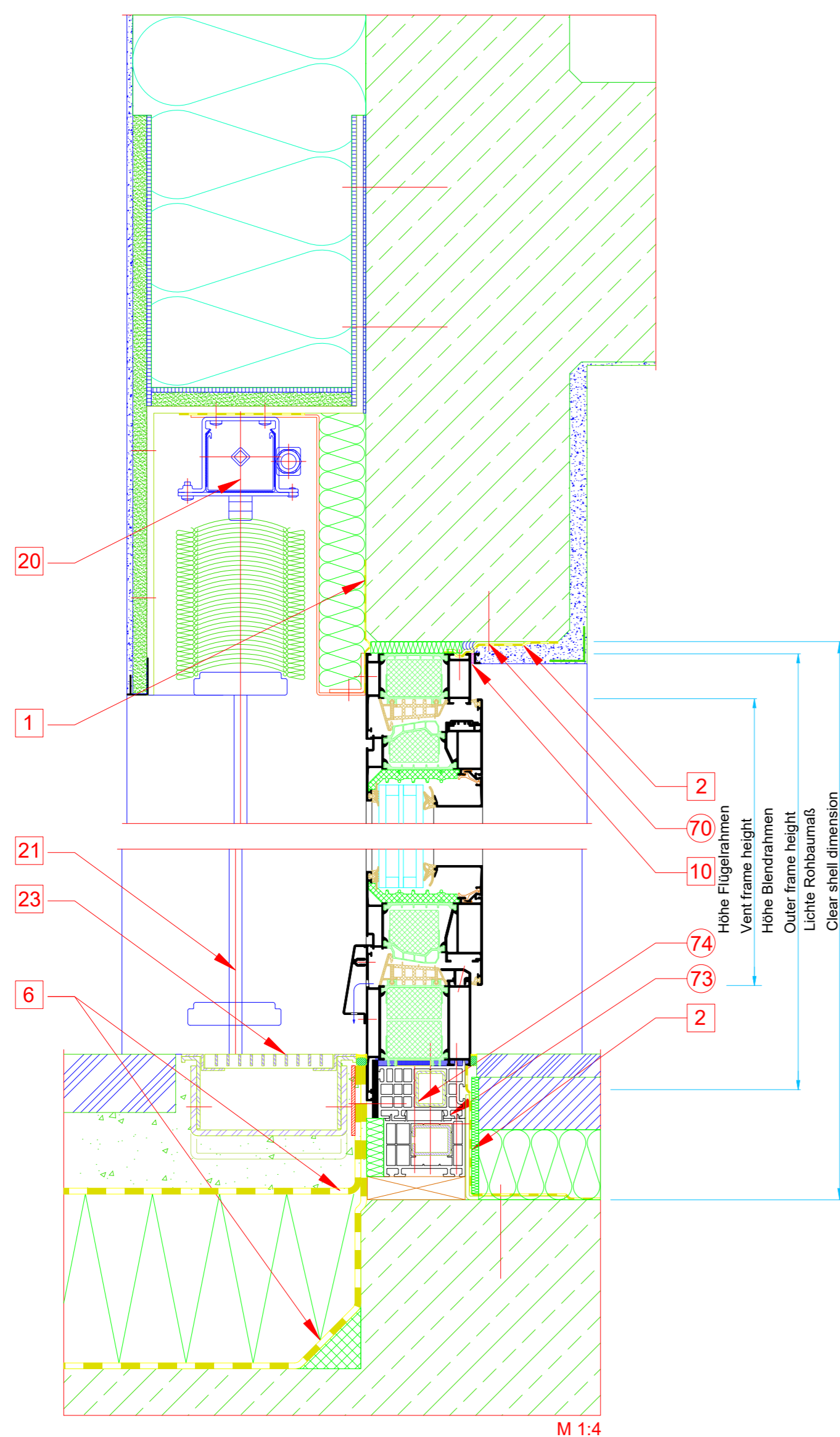

Unterer Anschluss
Bottom attachment

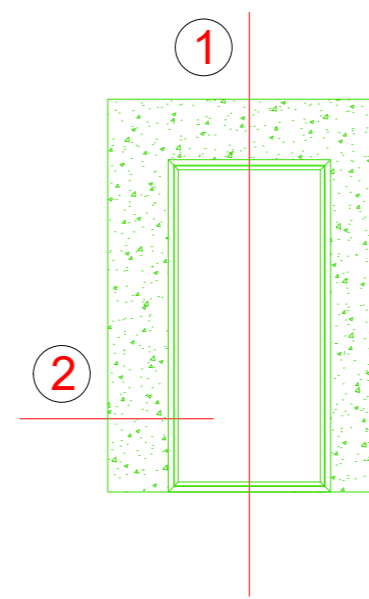

②

Seitlicher Anschluss
Side attachment

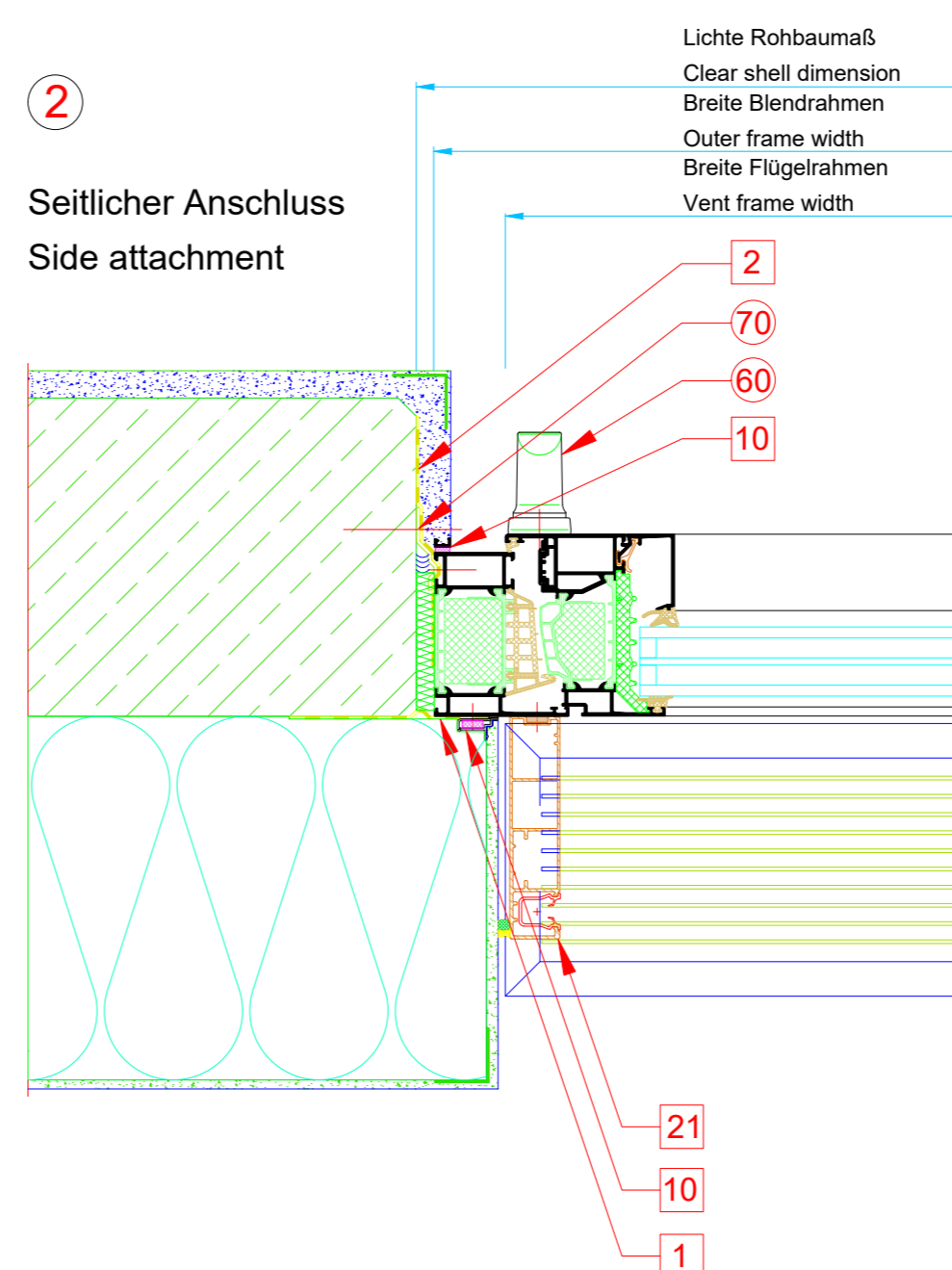

Konstruktionsmerkmale
Design features

Nach innen öffnende Fenstertür mit Raffstore
in WDVS Fassade
Inward-opening window door with external blind
in composite thermal insulation system (WDVS) façade

Konstruktionshinweise
Design information

- ① Diffusionsoffene Folie
Breathable foil
- ② Dampfdiffusionshemmende Folie
Vapour-resistant foil
- ⑥ Bauwerksabdichtung, bauseits
Structural weatherproofing, by the customer
- ⑩ Anputzleiste
Plaster bead
- ⑳ Raffstore
External blind
- ㉑ Führungsschiene
Guide track
- ㉓ Rinne
Gutter
- ⑦① GIP Fenstergriff
GIP window handle
- ⑦② GIP Eindrehanke
GIP fixing lug
- ⑦③ GIP Basisprofil
GIP base profile
- ⑦④ GIP Stahlprofil
GIP steel profile

Gesamtlegende siehe Anlage Bautechnik
See Building Technology appendix for full key

INDEX	DATE	ÄNDERUNG	DESIGNER	GEPRÜFT
INDEX	DATE	CHANGE	DESIGNED BY	CHECKED BY
PLANNING				
PLAN CONTENT				DATE
PROJECT				
Riva Baukörperanschlüsse Riva Attachments to building structure				PROJECT NR.
Fenster RIVA AWS 90 SI+ Innen öffnend Window RIVA AWS 90 SI+ inward opening				
OWNER				
BUILDING CONTRACTOR				
PLANNING CONTRACTOR				
PLANNER				
BENEDICT + RIVA			BENEDICT + RIVA GmbH Rödelstraße 18 04229 Leipzig, Germany	
AGREEMENT PARTNER	Master/Architect			
PLANNING PERSON	PLANNING TYPE	STATUS	FORMAT	MASTER SCALE
			(DWG)	
PLANNING NUMBER	DOCUMENT NUMBER	DESIGNED BY	CHECKED BY	DATE

Fenstertür - Zweischalig hinterlüftet
Window door - Rear-ventilated double-skin

①

Oberer Anschluss
Top attachment

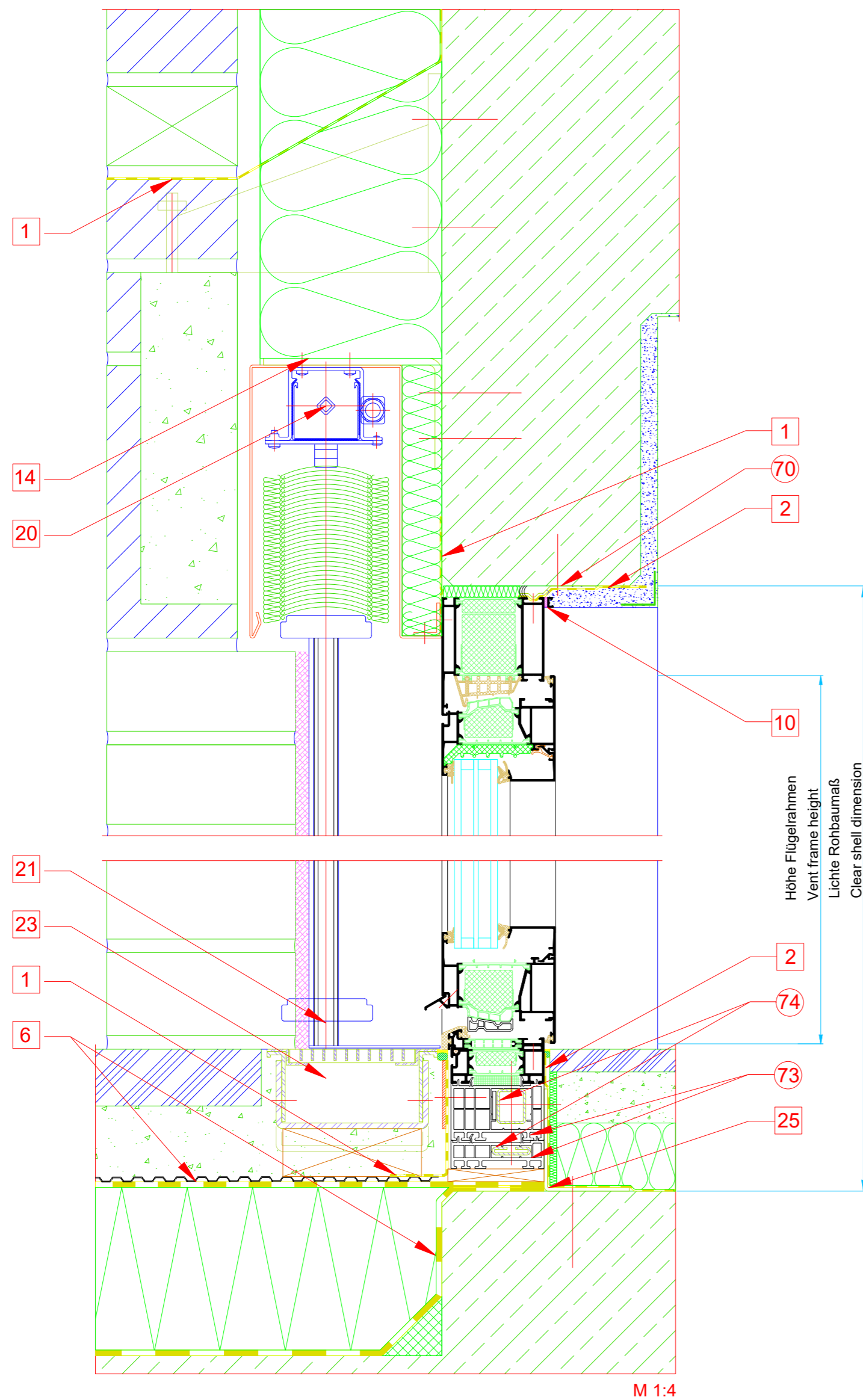

Unterer Anschluss
Bottom attachment

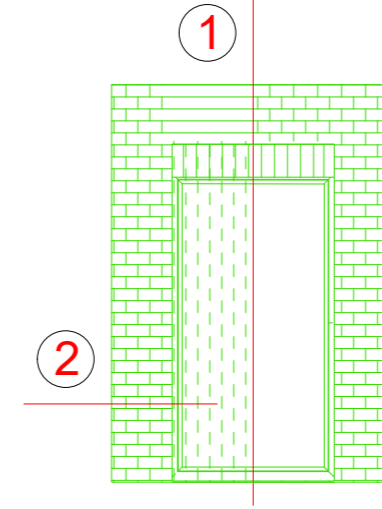

②

Seitlicher Anschluss
Side attachment

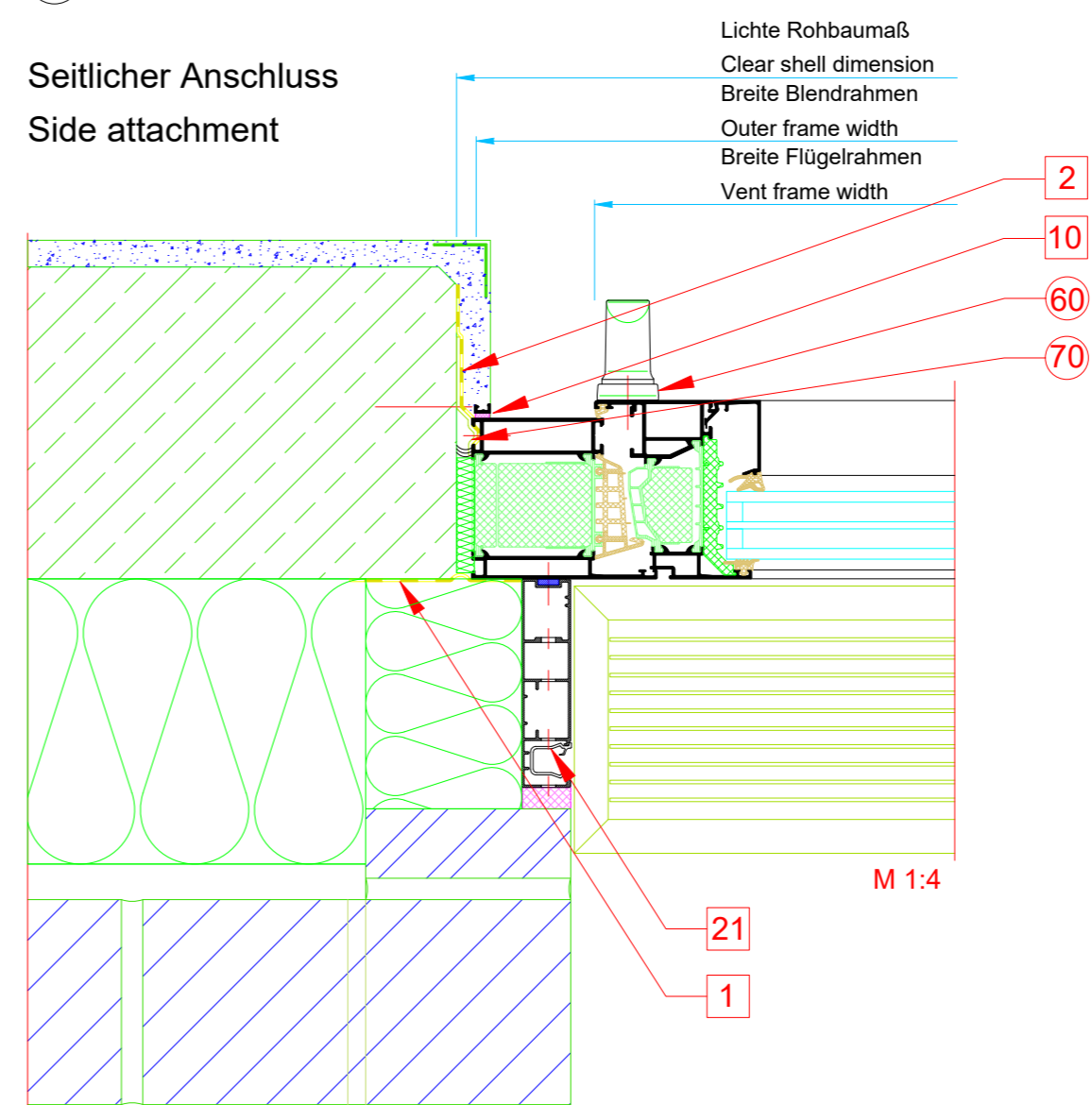

Konstruktionsmerkmale
Design features

Nach innen öffnende Fenstertür mit Raffstore
in zweischaligem hinterlüfteten Klinkermauerwerk
Inward-opening window door with external blind
in double-skin, rear-ventilated clinker brick façade

Konstruktionshinweise
Design information

- ① Diffusionsoffene Folie
Breathable foil
- ② Dampfdiffusionshemmende Folie
Vapour-resistant foil
- ⑥ Bauwerksabdichtung, bauseits
Structural weatherproofing, by the customer
- ⑩ Anputzleiste
Plaster bead
- ⑭ Winkel nach statischen Erfordernissen
Angle in accordance with structural requirements
- ⑳ Raffstore
External blind
- ㉑ Führungsschiene
Guide track
- ㉓ Rinne
Gutter
- ㉕ Estrichwinkel
Screed edge profile
- ⑥① GIP Fenstergriff
GIP window handle
- ⑦① GIP Eindrehanke
GIP fixing lug
- ⑦③ GIP Basisprofil
GIP base profile
- ⑦④ GIP Stahlprofil
GIP steel profile

Gesamtlegende siehe Anlage Bautechnik
See Building Technology appendix for full key

INDEX	DATE	ÄNDERUNG	GEZEICHNET	GEPRÜFT
INDEX	DATE	CHANGE	DESIGNED BY	CHECKED BY
PLANNING				
PLANNING				
PROJECT				
PROJECT				
BAUHER				
BAUHER				
PLANNERS				
PLANNERS				
ANSPRECHPARTNER				
ANSPRECHPARTNER				
PLANNING				
PLANNING				
PLANNING				
PLANNING				